

Map
OF THE
Survey and Subdivision
OF A Portion of the
Rancho San Rafael

Bounded and described as follows viz: commencing at a point on the Meridian Line South 15 degrees East from the Southwest corner of the Annandale Tract of the Rancho San Rafael and running thence North 15 degrees West along the Westerly line of said Annandale Tract 22 chains to a stake thence South 72 degrees 16 min. West 10.67 chains to a stake thence South 18 chains to the San Bernardino Base line thence East on said Base line 15.85 chains to the place of beginning, containing 2652 Acres

H. B. Botsford

Surveyed by S.O. Wood
Scale 2 chs to 1 inch
S.O. Wood
Nov. 19. 1894

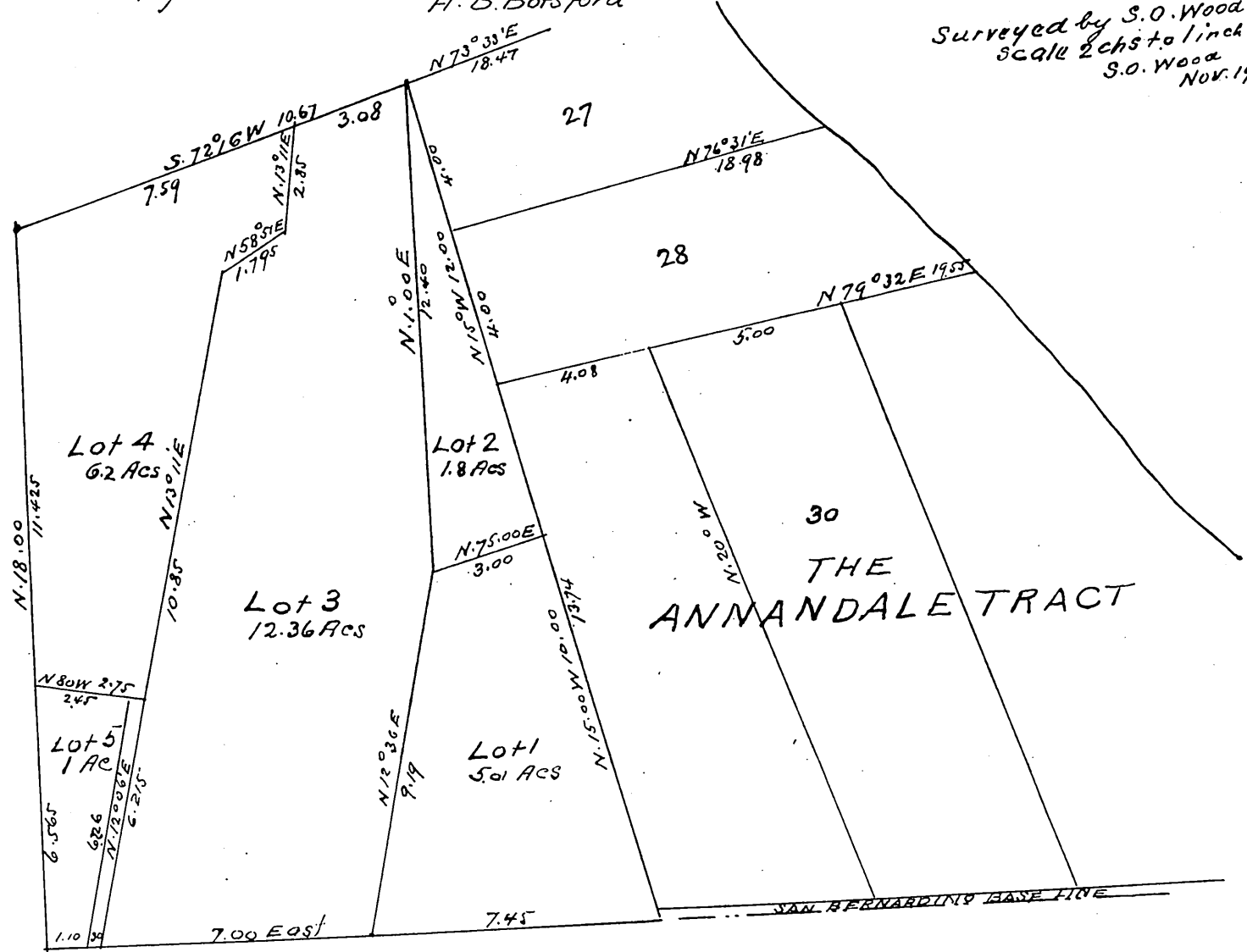

OWNER
H. B. Botsford

A full true and correct copy of the original (reduced to 4 chs to 1 inch) recorded Nov. 20 1894 at 35 min past 4 p.m. at request of H. B. Botsford
Arthur Bray Co Recorder
by W. W. Mills deputy