

+54+24

Map of Herman Erlings

Subdivision of Lots 7, 9 and 11
Block 4 Foot Hill Tract recorded
in Book 5 page 432 of Mis-
cellaneous Records Los Angeles
County Cal. Surveyed May 1894
C.M.D. Fisher

Scale 50 feet to one inch

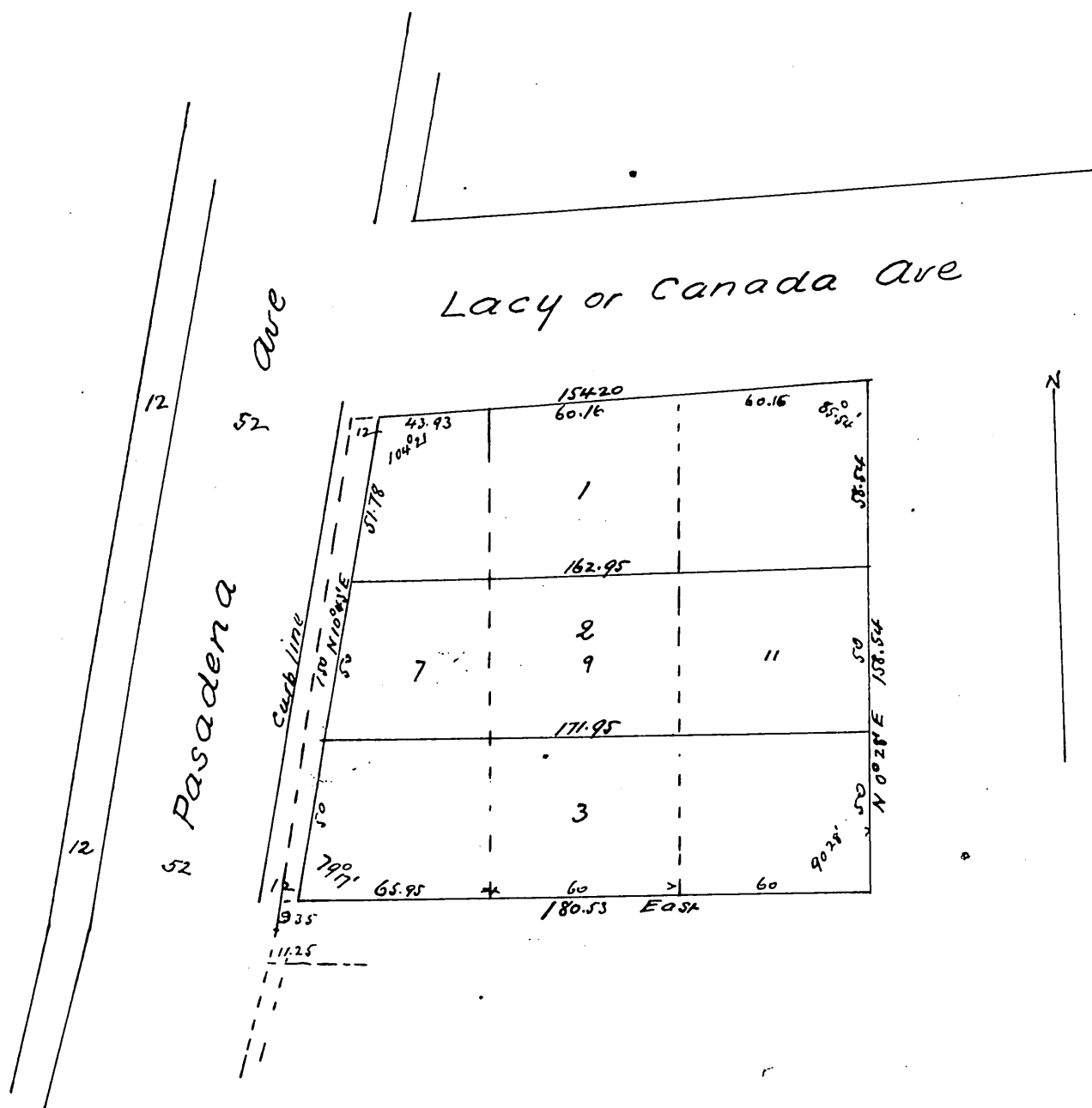

Owner

Herman Erling

A full true and correct copy of the original
Recorded May 15th 1894 at 36 min past 11 am at request
of H. Erling

Arthur Bray Co. Recorder
by W.W. Mills Deputy