

# Map of Grider and Dows Adams Street Tract Los Angeles Cal

surveyed by Pillsbury and Skinner, February 1894  
Scale 1 in = 100 ft.

Note  
Grider and Dows Adams Street Tract is a sub-division of that portion of the Briswatter Tract bounded on the West by San Pedro St on the North by Adams St on the East by Central Ave and on the South by the S.P.R.R. Co's Right of Way.

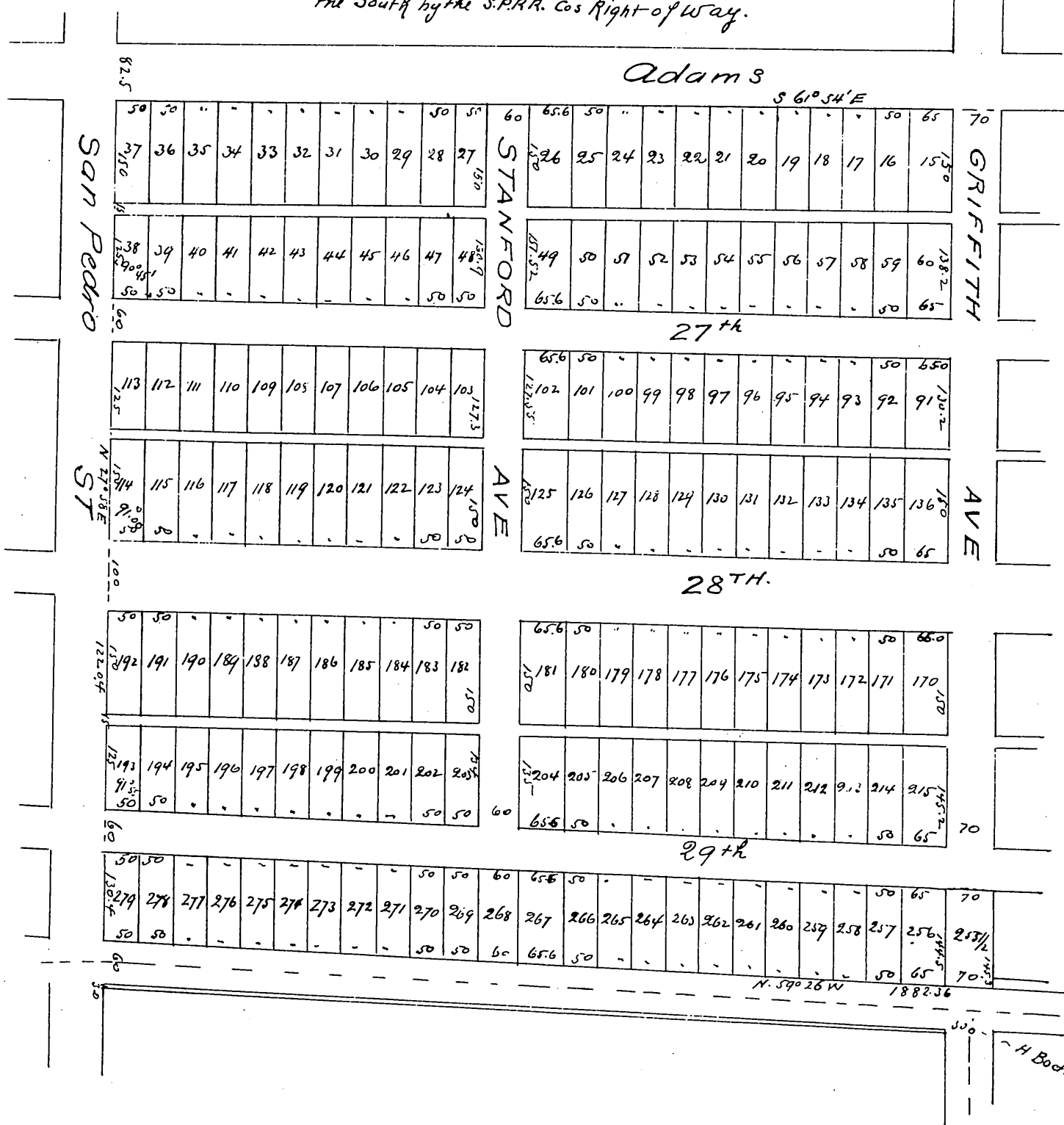

Owner  
Frank A. Libson

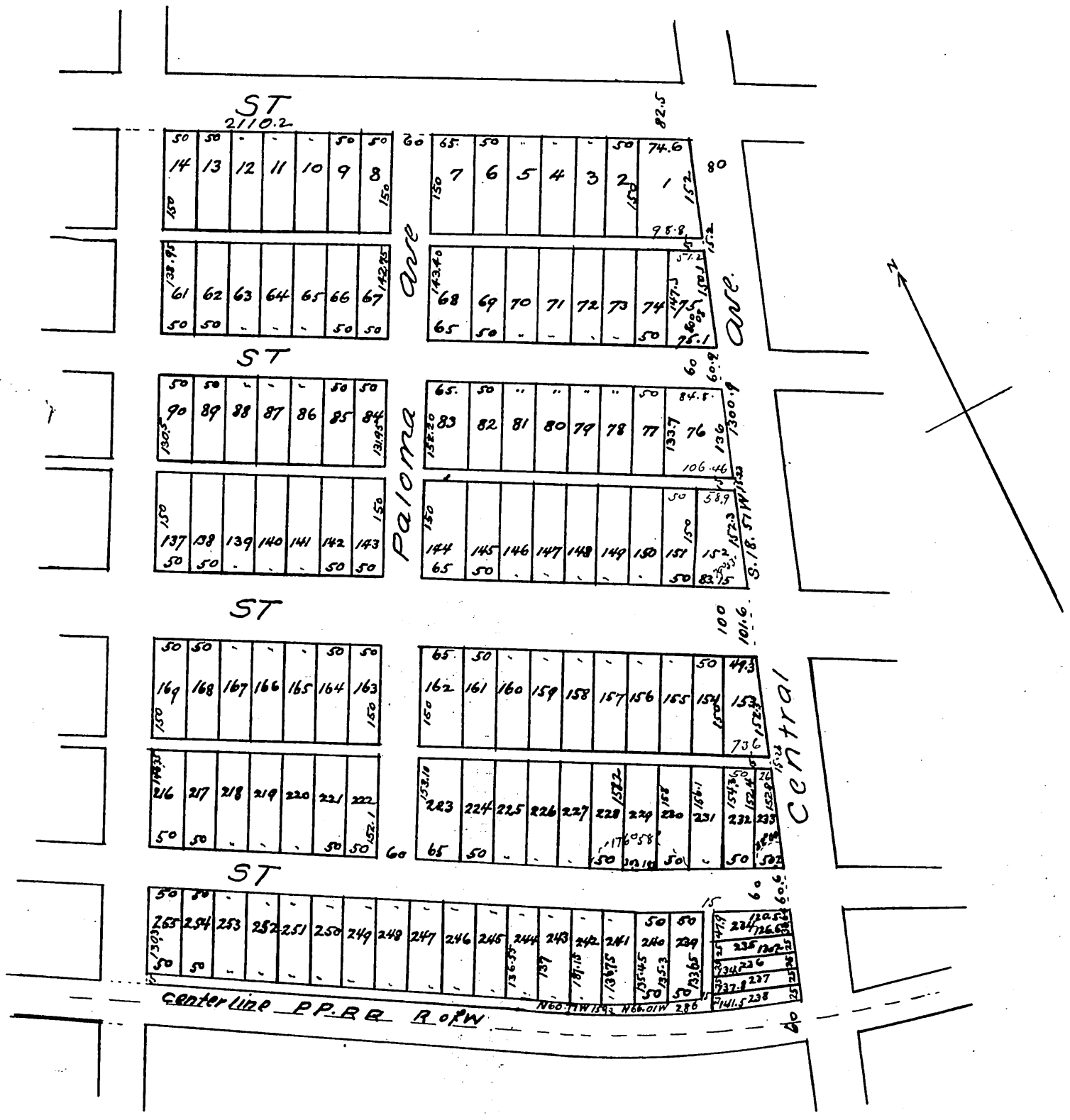
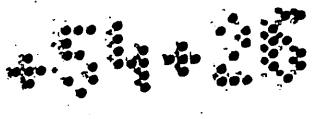

a full true and correct copy of the original (scale reduced to 200 feet to one inch) recorded May 15, 1894 at 12 min past 11 am at request of Grider & Co.

Arthur Bray Co. Recorder  
by W. W. Mills Deputy.