

Map of The Adams Street Homestead Tract

Being a Subdivision of all that part of the South West Quarter of Section Thirty Six (36) Township One (1) South Range Fourteen (14) West S.B.M. Bounded and described as follows

Commencing at a point Ten (10) chains West of the South East corner of said Quarter Section. Hence North at right angles to the South line of said Section Twenty (20) Chains thence at right angles West Fifteen (15) Chains and twenty (20) feet thence at right angles South Twenty (20) Chains thence at right angles East on South line of said Section Fifteen (15) Chains and Twenty (20) feet to point of commencement, containing Thirty and Six Tenths (30.6) Acres.
Surveyed by Wm. Moore June 2nd 1894

Scale 200 feet to line

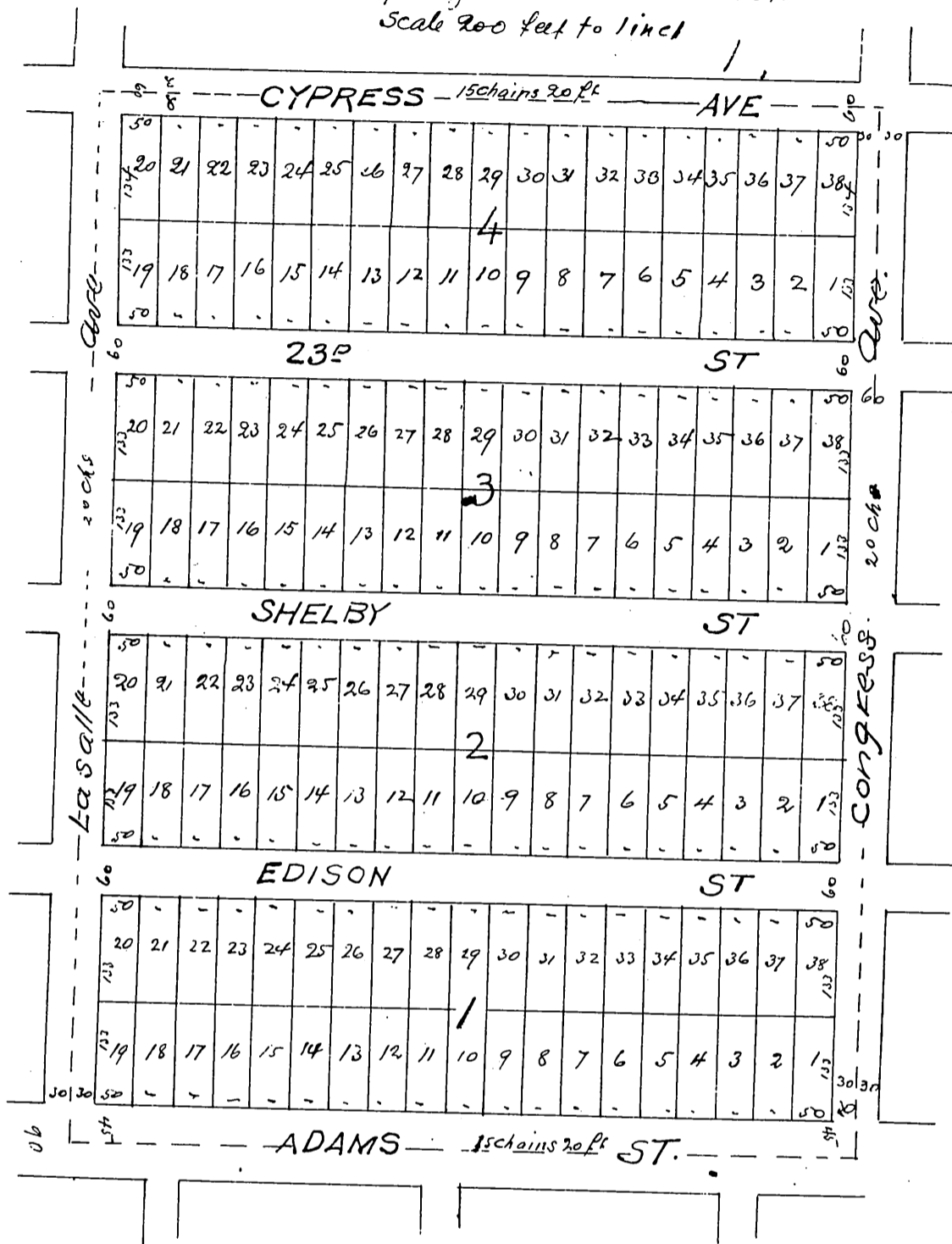

owner James C. Horgan

A full true and correct copy of the original recorded June 2nd 1894 at 42 min past 9 a.m. at request of James C. Horgan

Arthur Gray Co. Recorder
by W. W. Mills Deputy.