

Note - the broken lines indicate the lines of the original Subdivision of New Vernon as recorded in Book 21 pages 25 and 26 Misc Records

**Plot**  
 showing those portions of Blocks 1, 2, 3, 4, 5, 6, 7, 8, 9 of New Vernon  
 as per map in Book 21, pages 25 and 26 Misc Records  
**Vacated and Restored to Acreage**  
 by order of the Board of Supervisors of Los Angeles Co Calif.

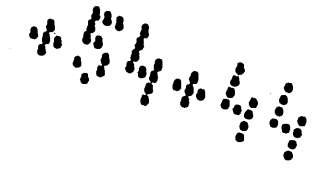

Minute Book 19 Page 20  
 October 17th 1894  
 Adjourned meeting of the Board of Supervisors  
 Present the full Board and the Clerk  
 In Re Vacation of Streets } this matter having  
 In New Vernon Tract } heretofore and on the 26th day of July 1894 been taken under advisement, pending the consent of the owner of Lot 1 Block 5 New Vernon Tract, and said written consent having been this day filed with this Board upon motion of Supervisor Hay duly seconded and carried it is ordered that the prayer of said petition be and the same is hereby granted that all of Mayflower Avenue; that part of St Charles Avenue lying south of the southerly line of Sunset Avenue; that part of Hawthorne Avenue lying south of the central line of Sunset Avenue; that part of Sunset Avenue lying west of the westerly line of St Charles Avenue; and all of the 20 foot Lane running through Blocks 1, 2, and 3 in said New Vernon Tract be and the said Avenues and Lane are hereby vacated and abandoned and the land therein contained revert to acreage upon the filing in the Office of the County Recorder of a map showing all property as affected by this order.

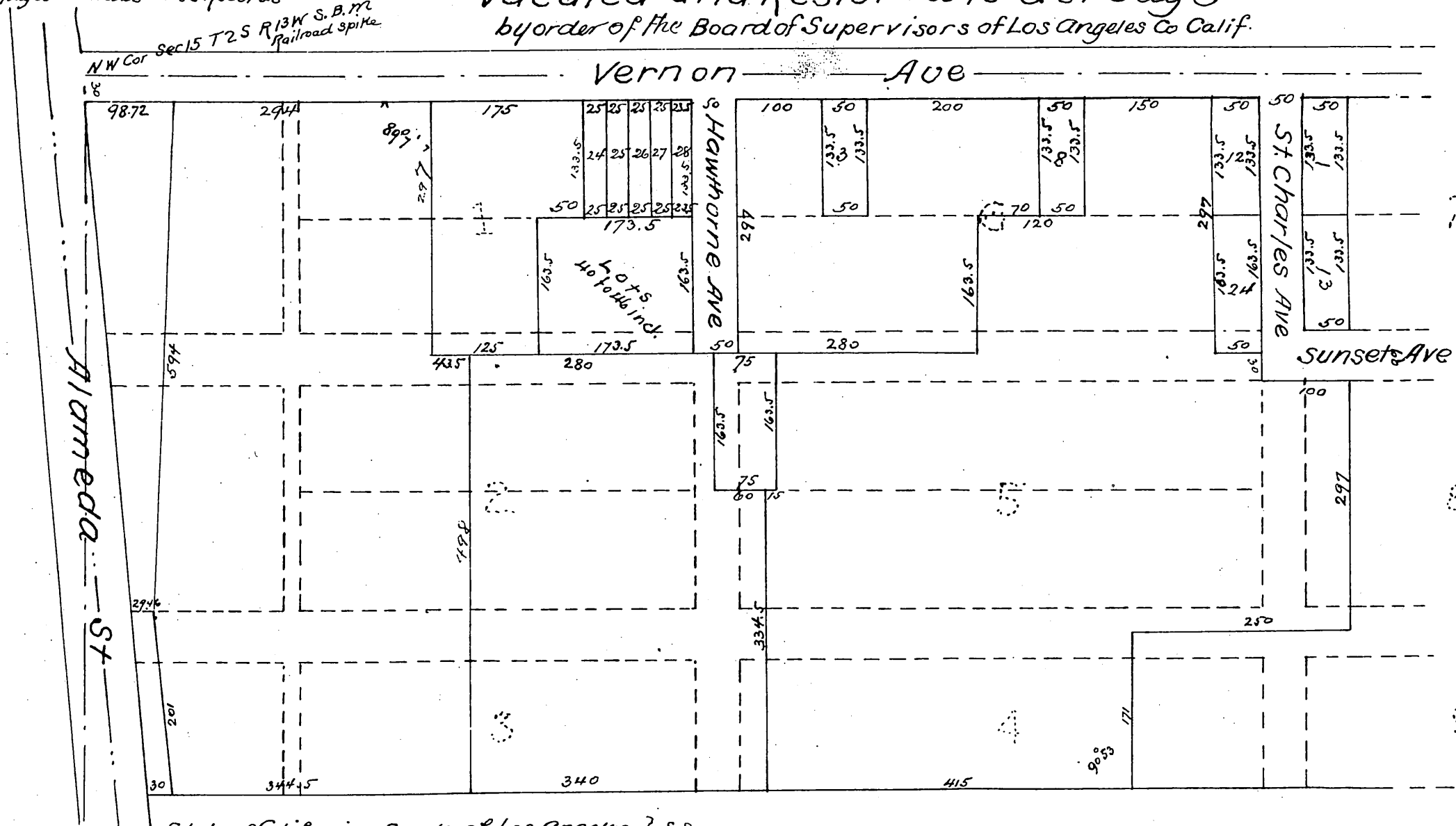

State of California County of Los Angeles } s.s.  
 William Chambers, being duly sworn deposes and says, That he is a member of the firm of Diehl & Chambers and that he calculated the distances that appear on the map of part of New Vernon recorded in the office of the County Recorder at said Los Angeles County in Book 54 of Miscellaneous Records at page 44 thereof, from the map of the same property recorded in Book 21 of said Miscellaneous Records at pages 25 and 26 thereof, that by mistake that part of the southerly line of said tract as the same appears by said map recorded in said Book 54 at page 44 thereof, which is marked on said map last aforesaid as being 344.5 feet in length and which appears on said map last aforesaid as lying between a point thirty feet east of the easterly line of Alameda Street and the point west thereof made by the junction of said southerly line of said tract with a straight line 498 feet in length that runs northerly from said southerly line and at nearly right angles thereto is erroneously marked on said map last aforesaid as 344.5 feet in length and that the same is, and ought to appear on said map last aforesaid as 342 feet in length instead of said 344.5 feet as on said map appears

A full true and correct copy of original (appendix) recorded Dec 12, 1894 at 39 min past 10 a.m. at request of Diehl & Chambers  
 Arthur Bray Co. Recorder  
 by W.W. Mills Deputy.

William Chambers  
 Subscribed and sworn to before me this 11th day of December 1894  
 B.W. Diehl  
 Notary Public in and for the County of Los Angeles State of California

A full true and correct copy of original recorded Dec 1, 1894 at 15 min past 11 a.m. at request of Diehl and Chambers  
 Arthur Bray Co. Recorder  
 by W.W. Mills Deputy