



# Piat

of Blocks 378, 379, 380, 385, 386, 387, 388, 391, 392, 393, 394, 395, 396, 397, 398, 399, 400, also part of Blocks 359, 360, 361, 369, 371, 372, 373, 377, 381, 383, 389 and 390

## Maclay Ra-Ex Mission of San Fernando

in Los Angeles County California as per map recorded in Book 37 Pages 5 to 6 inclusive Miscellaneous Records said County Being all that portion of said Maclay Ra-Ex Mission of San Fernando that is included within the exterior limits of Sec 27 and Frac'l Sec 28 T. 2 N. R. 15 W. S. B. M. as shown by said map Showing the Abandonment of Pierce Buchanan, Tejunga Lincoln Grant, Hayes and Garfield Avenues and 21, 22, 23, 24, 25 and 26 Streets through said Blocks and parts of Blocks lying within said Secs 27 and 28 and showing said lands as reverted to acreage by Order of the Hon Board of Supervisors of said County passed July 26 1894

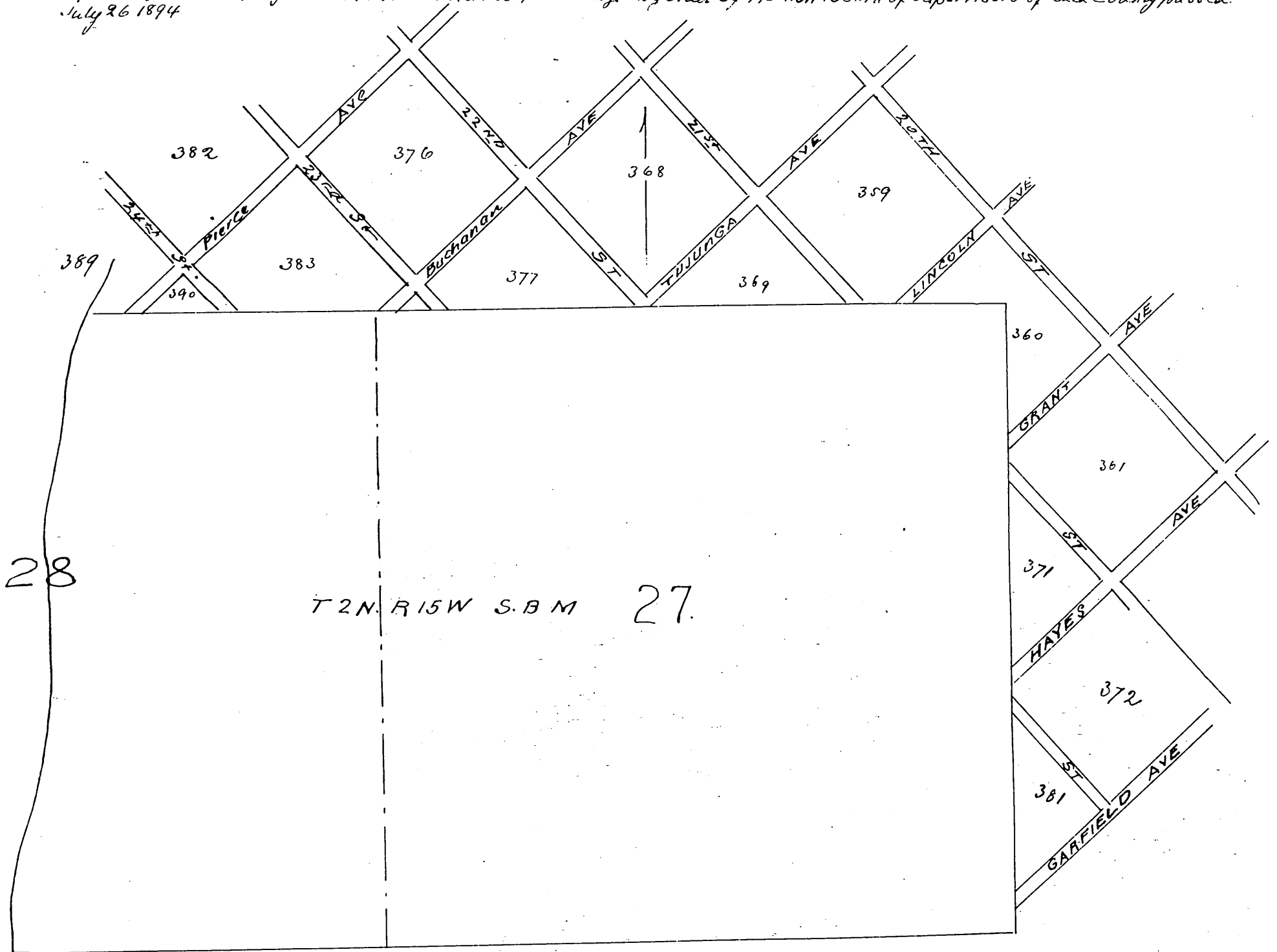

### IN REVACATION OF CERTAIN STREETS IN MACLAY

#### RANCHO EX MISSION OF SAN FERNANDO

this being the time regularly set by order of this Board and publication of notice thereof for hearing herein R. M. Widney one of the petitioners appears and is sworn and examined, and no protest having been filed, upon motion of Supervisor Hanley duly seconded and carried, It is Ordered that the prayer of petitioners be and the same is hereby granted, that those portions of Pierce Avenue, Buchanan Avenue, Tejunga Avenue, Lincoln Avenue Grant Avenue, Hayes Avenue, Garfield Avenue, Twenty-first Street, Twenty second Street, Twenty-third Street, Twenty fourth Street, Twenty fifth Street and Twenty sixth Street which are included within the exterior boundary lines of Sections 27 and 28, T. 2. N. R. 15 W. S. B. M. and the westerly boundary line of said Rancho be and the same are hereby vacated and abandoned, and the land therein contained revert to acreage Conditioned upon the deeding to this County, free of expense, for road purposes, when deemed necessary by the board of Supervisors thereof, the following described property viz, a strip of land sixty feet in width, along and east of the East line of Section 27, T. 2. N. R. 15 W. S. B. M. and a strip of land thirty feet in width along and either side of Sections 27 and 28 T. 2. N. R. 15 W. S. B. M. and a strip of land sixty feet in width, along and north of Section line of Sections 27 and 28, T. 2. N. R. 15 W. S. B. M.; and a strip of land thirty feet in width along and south of the South line of sections 27 and 28 T. 2 N R 15 W. S. B. M. Provided the land owners on the South will give thirty feet additional for road purposes and upon the further condition of the filing in the office of the County Recorder of Los Angeles County, of a Map showing all property as affected by this Order

Seal of the Board of Supervisors

A full true and correct copy of original recorded Aug. 20th 1894 at 3 min past 4 P. M. at request of T. I. & T. Co.

Arthur Bray B. Recorder  
By W. W. Miller Deputy