

# Map of Grider & Dow's Central Ave Tract.

Surveyed Dec 1894 by E.G. Jones  
Scale 1"=100'

Owner  
Frank A. Gibson  
Trustee

Note  
Grider & Dow's Central Ave Tr is a subdivision of that portion of the Buis-  
waller Tract bounded by S.P.R.R. right of way on the North the South  
City boundary on the South Central Ave on the East & property of H. Baettchen  
on the West L.A. City Cal.

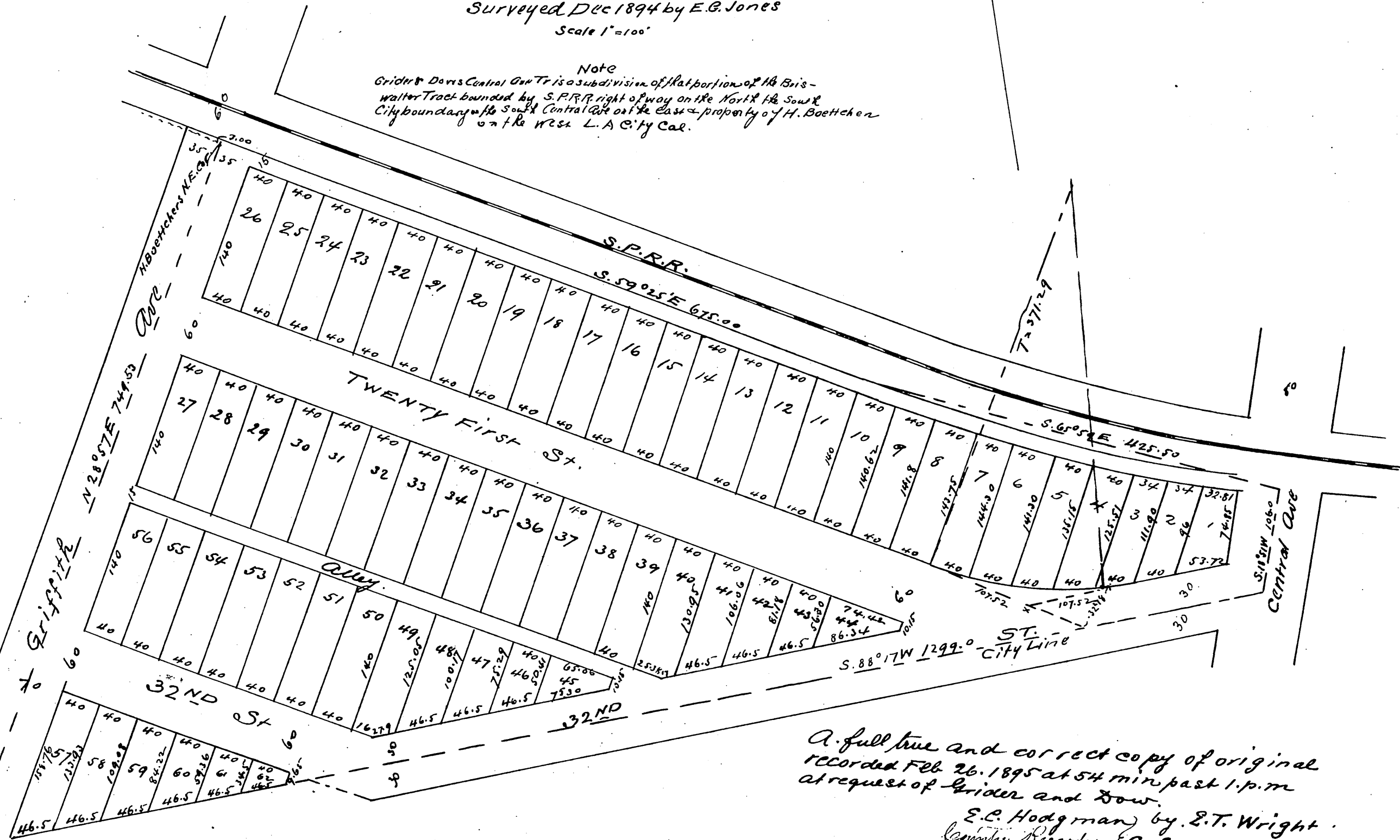

A full true and correct copy of original  
recorded Feb 26. 1895 at 54 min past 1 p.m  
at request of Grider and Dow.  
E.C. Hodgman by E.T. Wright  
County Recorder & Co. Surveyor & Ex Officio  
Deputy Co. Recorder.