

Brickway

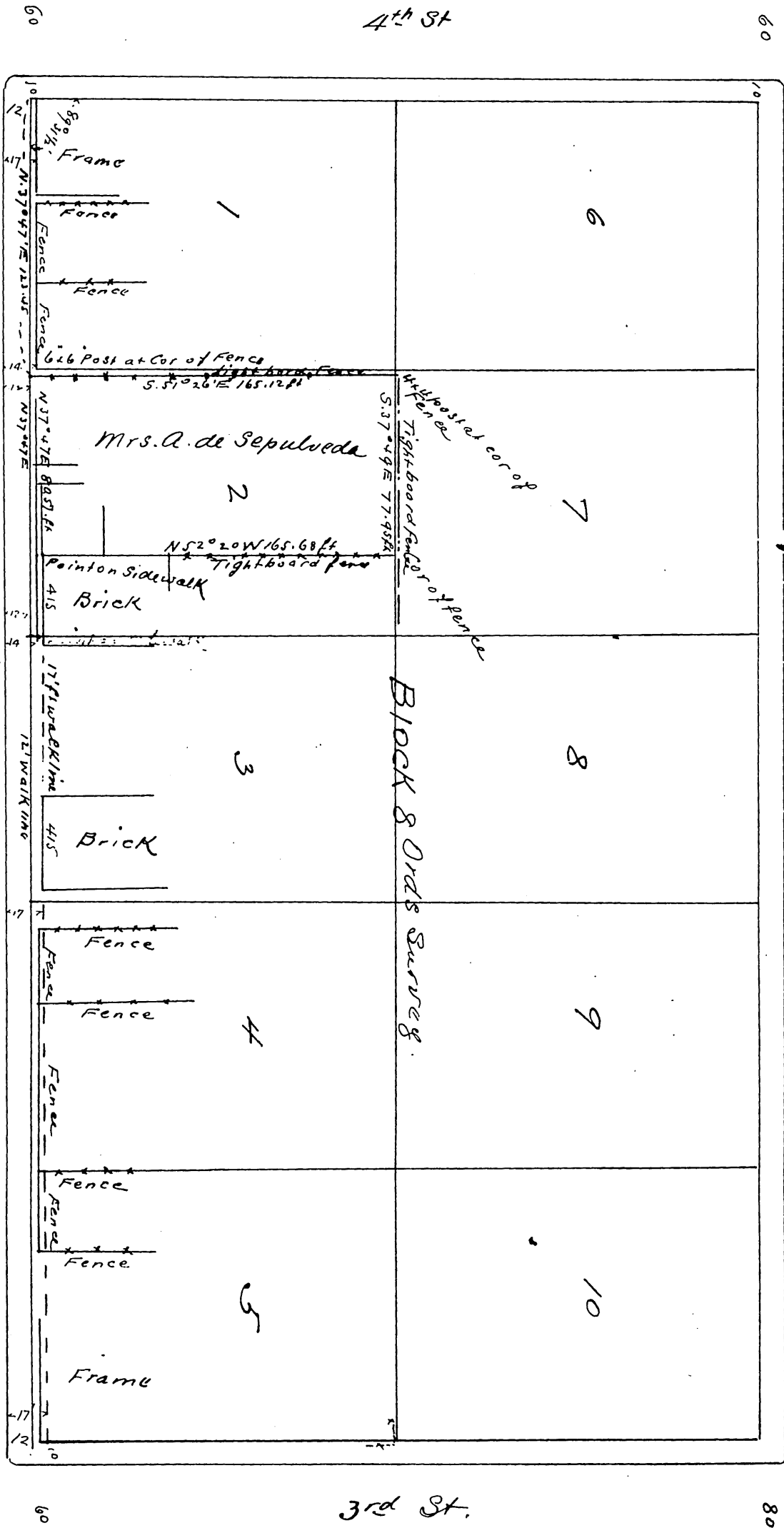

Scale 30 ft to one inch

Block 8 Ord's Survey
Los Angeles City Cal

Showing the property of Mrs. A. de Sepulveda
as held by possession in

MAP

A full true and correct Copy of original
(scale reduced to exact 1/2 size) recorded Feb. 27
1895 at 4 P.M at request of Mrs A. de Sepulveda
E.C. Hodgman County Recorder by

E. T. Wright County Surveyor &
Ex. Officio Deputy Co. Recorder

Owner: Mrs. J. A. de Sepulveda