

PLAT

Showing irregular Tract of land belonging to Robt McAdam (lying principally in lots 1, 2 & 3 of Subdivision of E. J. Lawter's 45 acre Tract in Div A of the lands of the San Gabriel Orange Grove Assn Pasadena, California Misc Records pg. 410) Embraced and described in the following Deeds viz Wm Hannaford to Robt McAdam BK 803 Pg 48 E Schlessinger to Robt McAdam BK 829 Pg 278 and a portion of the land described in deed from Robt McAdam to Robt McAdam BK 866 pg 149 Records of Los Angeles County State of California N.B The dotted lines indicate the boundaries of the said lots of the Lawter tract The continuous lines with courses and distances given show the boundaries of Robt McAdams Land as per above mentioned deeds and plotted by me this 28th day of Feby 1895

E. J. Haven's
Surveyor

Containing 11.18 acs.

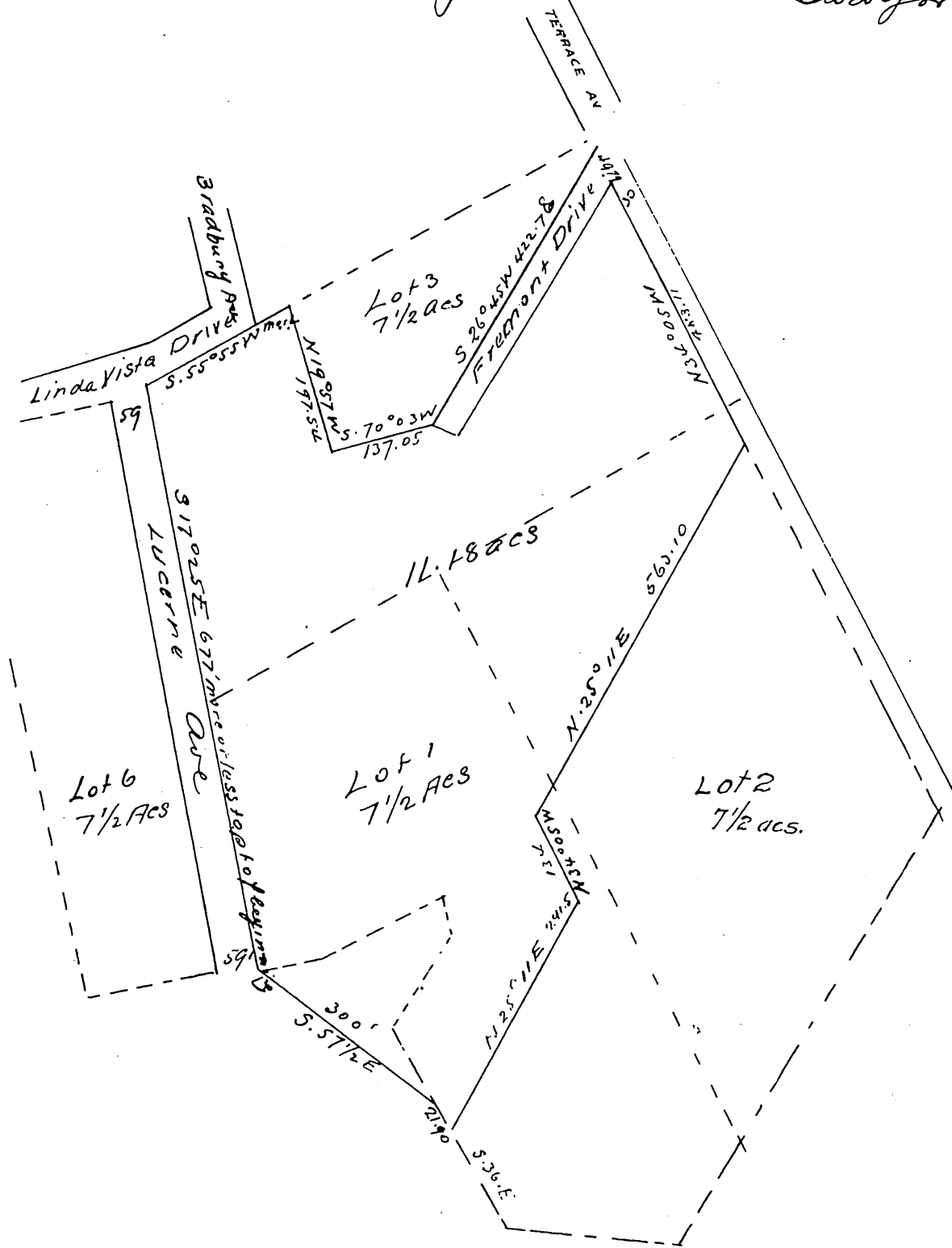

Owner Robert McAdam

a full true and correct copy of the original Recorded Mar 2 - 1895 at 57 min past 1 pm recorded at request of
R. McAdam
E. C. Hodgman County Recorder by E. J. Wright
County Surveyor
Ex. Officer & Deputy County Recorder