

map of
 Subdivision No 2
 Sunny Slope Estate.

Being the property of

L. J. Rose & Co Limited

situated in the Santa Anita Rancho
 San Gabriel Township Los Angeles Co Cal.

Surveyed Mar 1895

Scale 1" = 400 ft

Fremont Ackerman
 Civil Engineer

See Affidavit
 Recorded in Book 58
 page 234 of Misc. Rec.

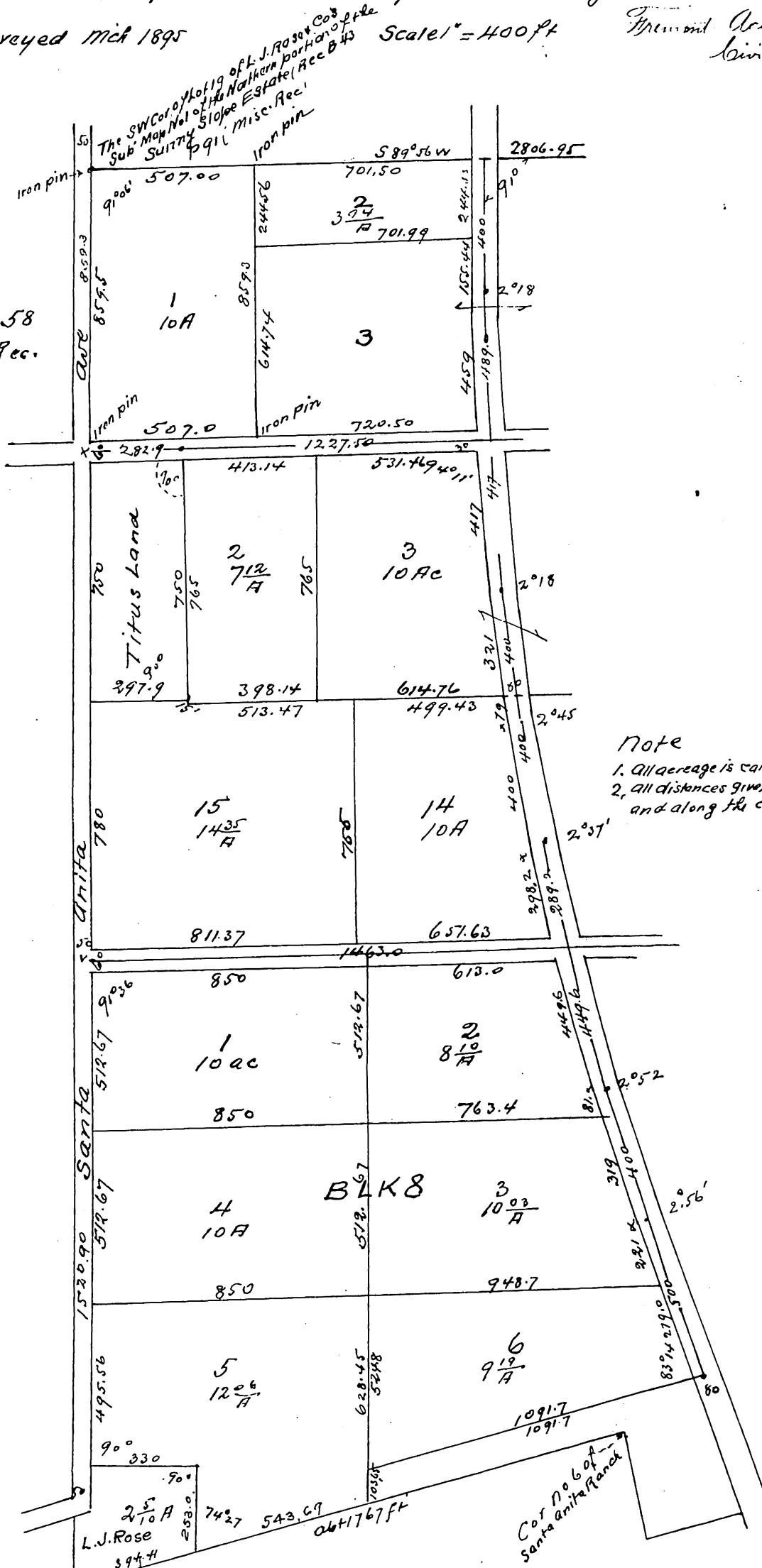

Note
 1. All acreage is calculated to the centre of streets
 2. All distances given inside of lot lines represent distance to
 and along the centre of all streets except Santa Anita Ave

Intersection of 50 ft
 boundary line with
 original Santa Anita
 ch. with the original
 line of Sunny Slope
 estate

This Ecor of Lot BIK 14
of L. J. Rose's Sub of
Lamanda Park
Recorded in BK 7
Page 38 Misc. Rec.

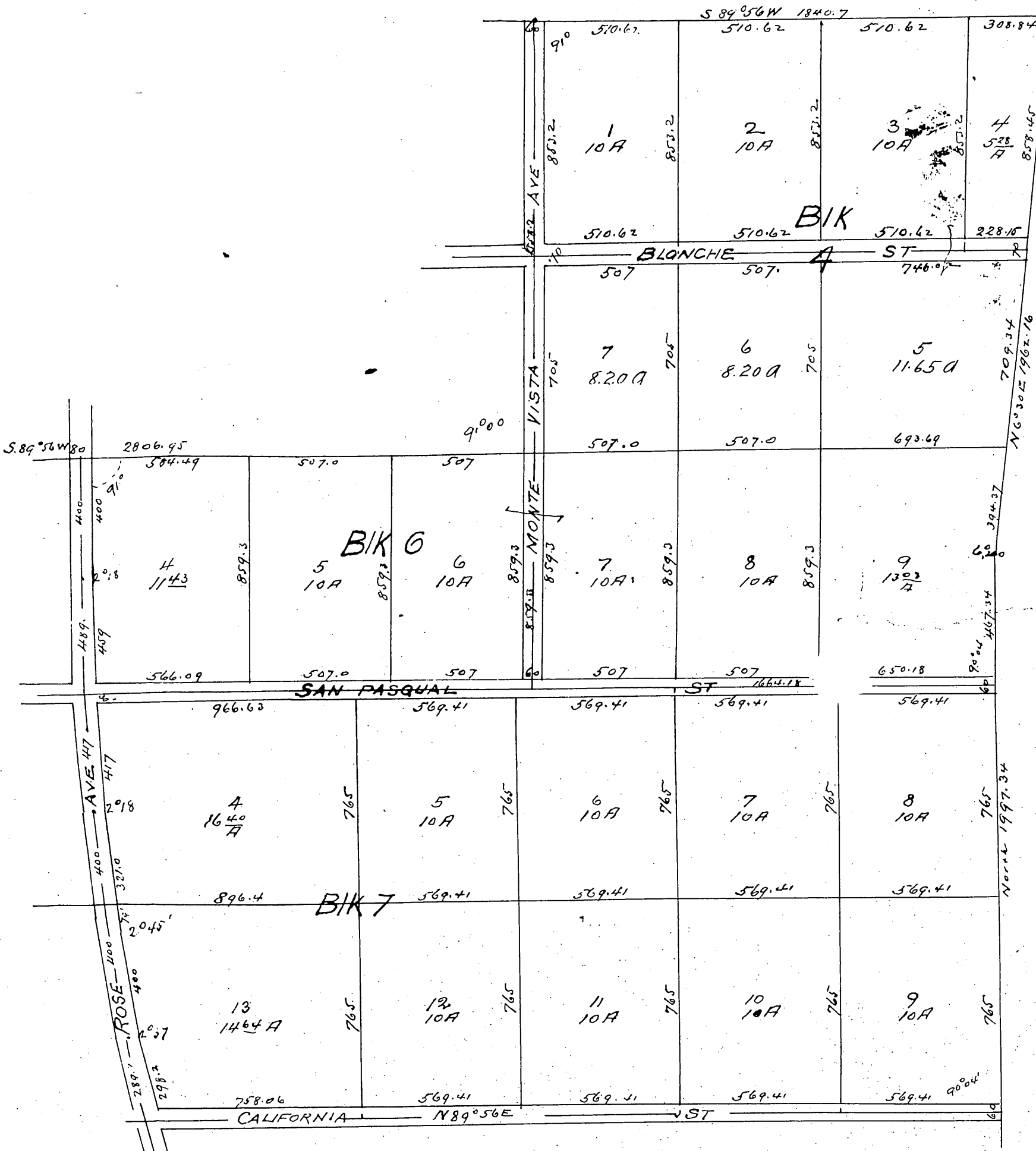

Owner L. J. Rose and Company limited

A full true and correct copy of the original
recorded March 8, 1895 at 6 min past 2 Pm at
request of L. J. Rose & Co Lim:

E. C. Hodgman Co. Recorder
by E. F. Wright Co. Surveyor
and ex officio Dep. Co. Rec.