

Map of the Weinshenk Tract city and County of Los Angeles Cal

Surveyed at the request of

Mrs Regina Weinshenk
by
Alfred Solano Surveyor
per
Bassell Olmsted & Bennett
Sept 25, 26, 27th 1894

Scale 1" = 30'

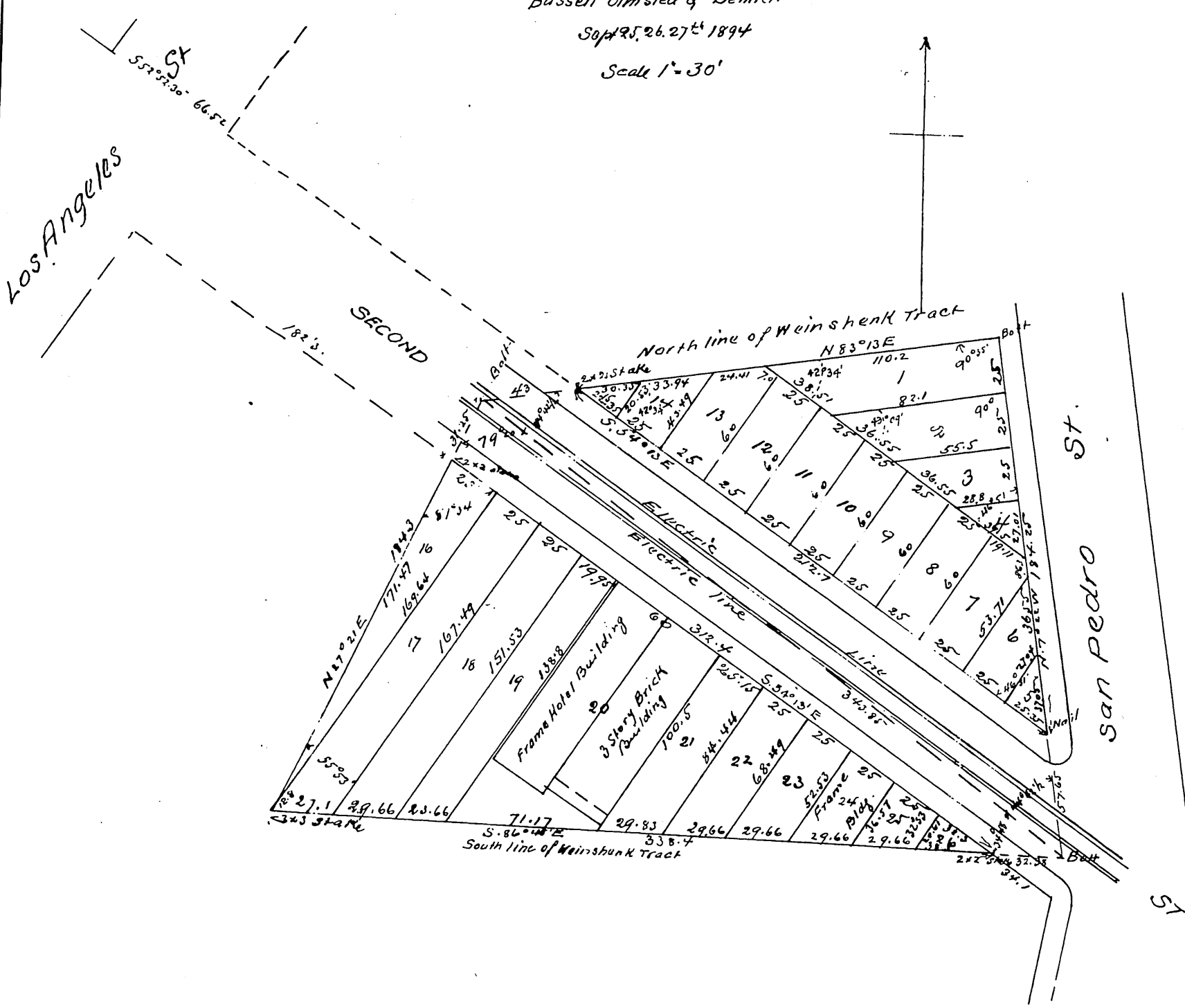

OWNERS

- Felicia J. Dearlin
- Regina Weinshenk
- Peter Johnson
- J. C. Miller
- San Pedro Lumber Co (corporation)
- By L. W. Blinn
Seal. Manager.

a full true and correct copy of original (scale reduced to 60 ft to one inch)
recorded March 18 1895 at 44 min past 3 p. m at request of
McGrawin and Parsons

E. C. Hodgman Co Recorder
by E. T. Wright Co Surveyor and
ex officio depy. Co Recorder