

Plat of
 Nichol's Subdivision
 of
 Lots 23 + 24 in Block 21
 of the
 Town of Whittier Los Angeles
 Co. Cal.

Surveyed Nov. 1887 by Jessup Reece and Clappitt

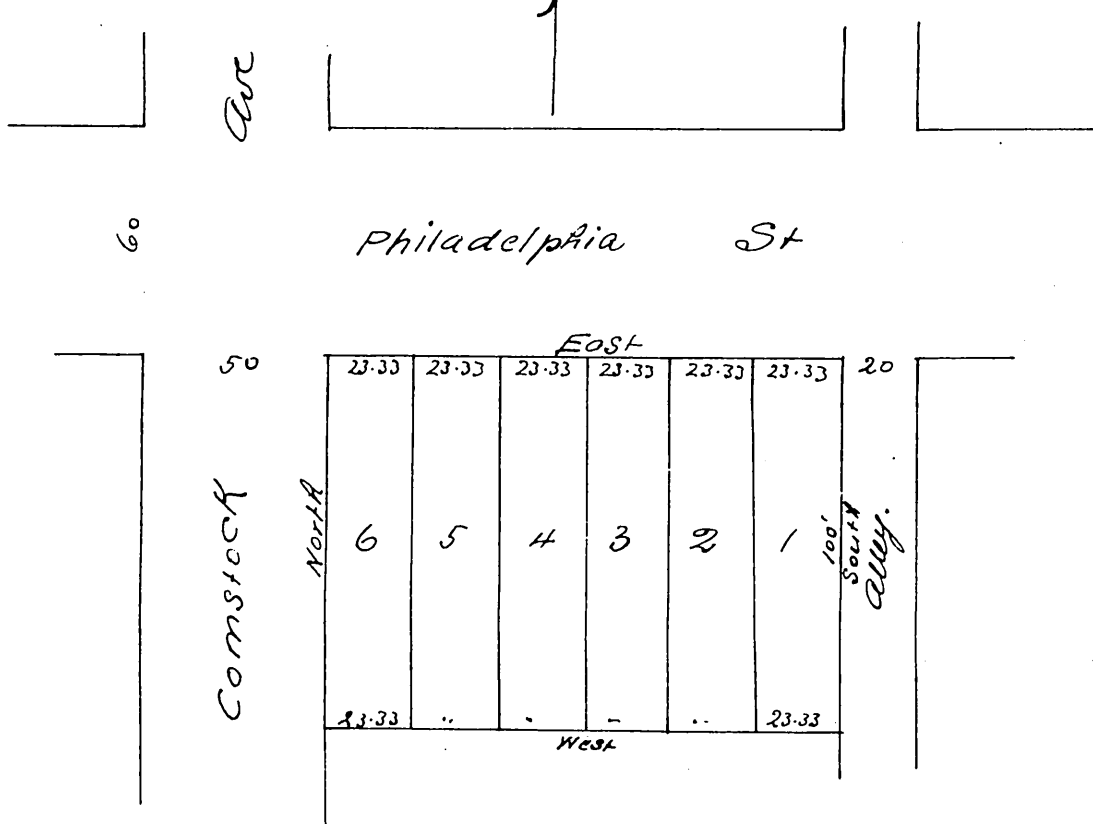

Owner
 J.B. Nichols.

a full true and correct Copy of the original recorded March 25th 1895
 at 52 min past 1. p. m at request of J.B. Nichols
 E.C. Hodgman Co Recorder by E.T. Wright
 Co. Surveyor & ex officio Dep. Co. Recorder