

Plat
OF
E. A. MILLER'S
ADDITION

to Miller and Herriotts Re-Subdivision of the
west half of the Mrs Fitzgerald Tract, being
a portion of Lot 3 Block 36 Hancock's Survey.
LOS ANGELES CITY, CALIF

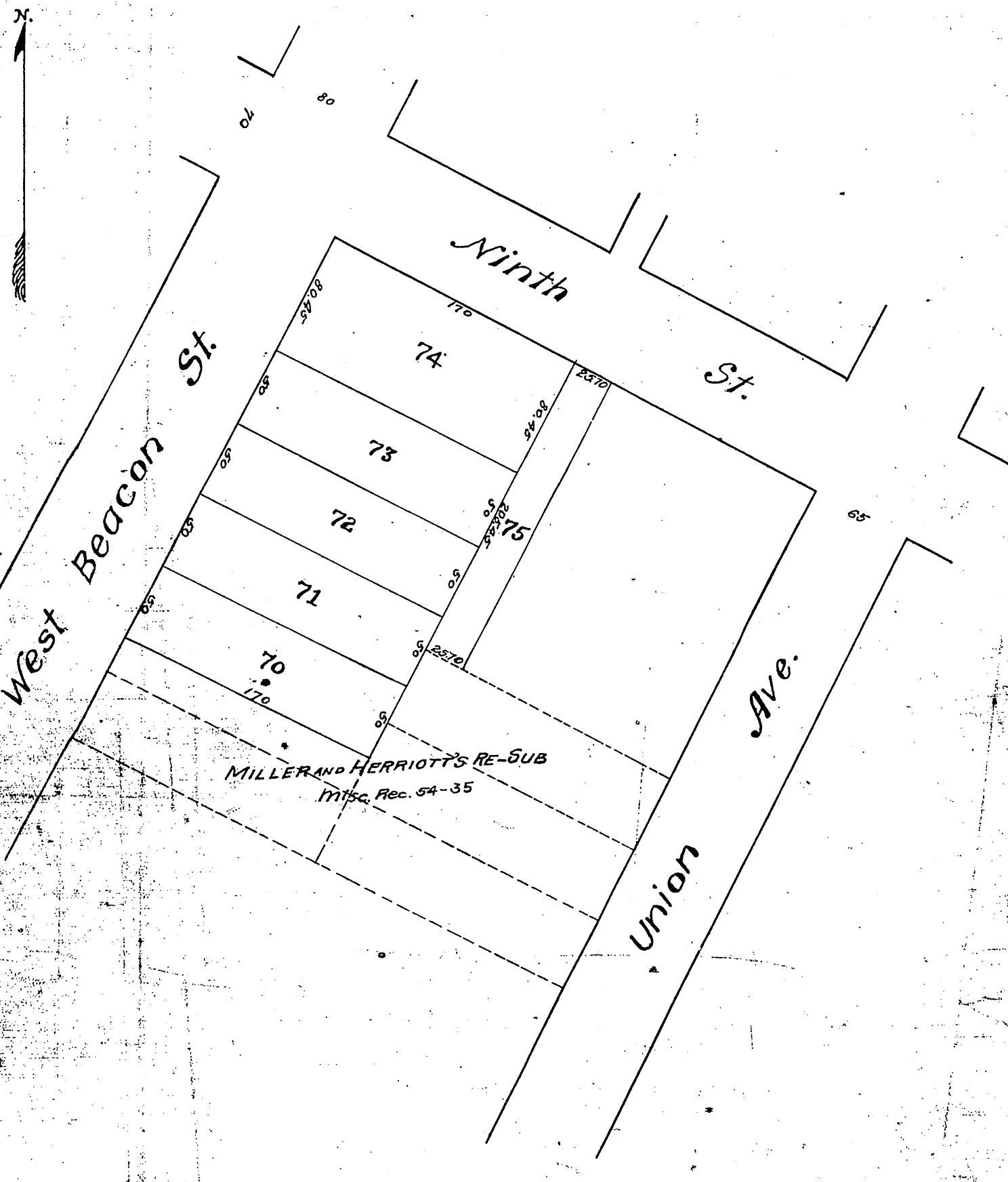

Beacon St. changed to Beacon Ave. - ord. 37372

E. A. Miller (owner)

*Recorded Dec 17, 1907
at request of E. A. Miller*

Misc. Rec. 54-35