

Plat of
 Blocks I and J Bonnie Brae Tract
 being
S.A. RENDALL'S SUBDIVISION
 of a part of Lot 1 Block 24 H.S.

all distances given are in feet
 F. D. Spanterman
 SURVEYOR
 Dec. 1894

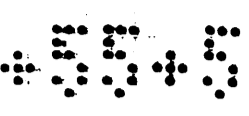

N.E. Cor Lot 1 Block 24 H.S.
 as located by Geo. Knox C.E.

EAST LINE OF WEST BONNIE BRAE ESTABLISHED BOOK 14 PAGE 64 MIS.
 372.50 ft

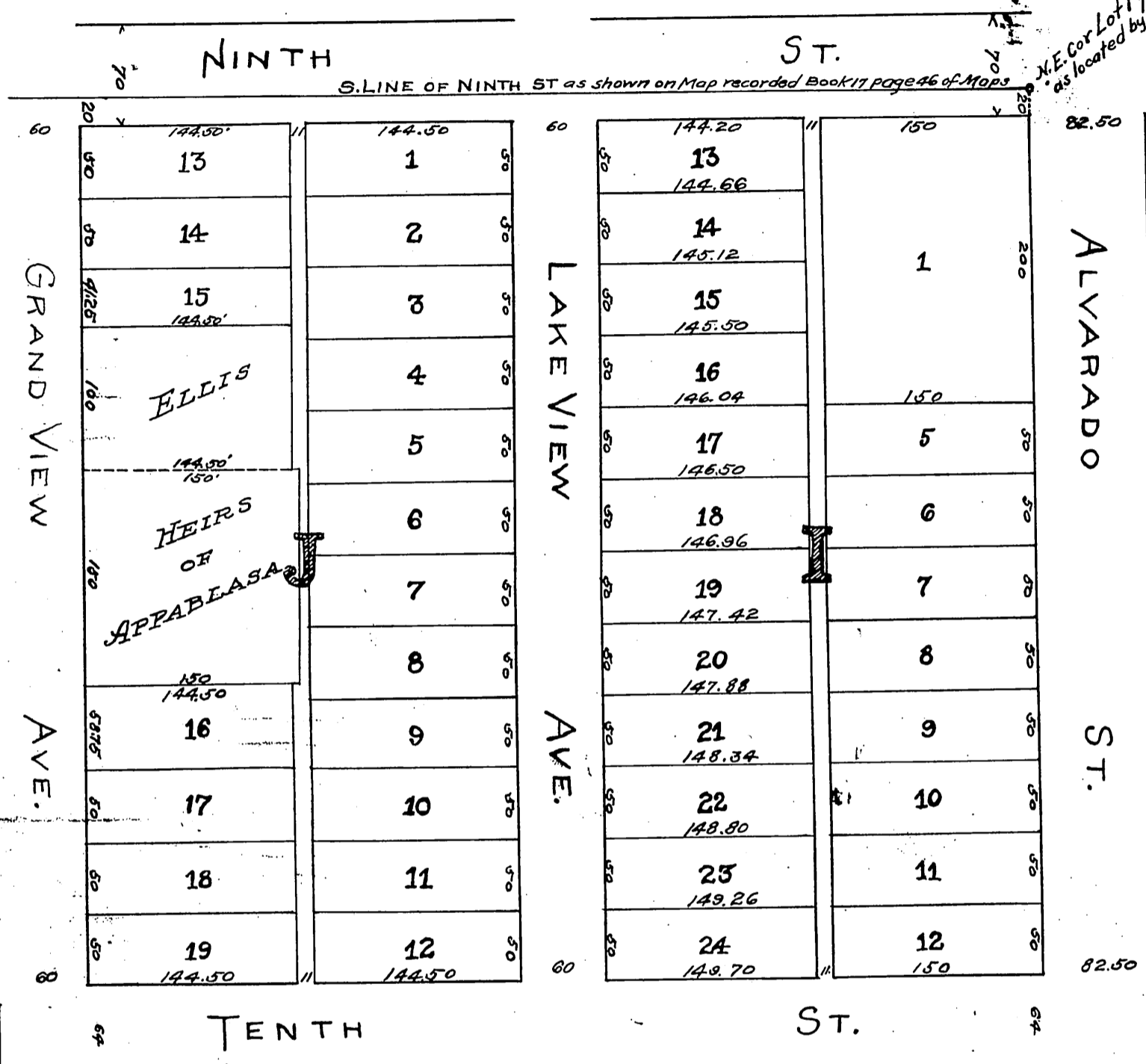

S. O. Rendall owner

Recorded Dec 29 1894
 at request of T. J. & T. Co.

Misc. Rec. Book 58