

# Plat of the WILSON TRACT

Los Angeles County, Cal.

Scale: 1"=100Feet.

Surveyed in June 1894 by Fremont Ackerman C.E

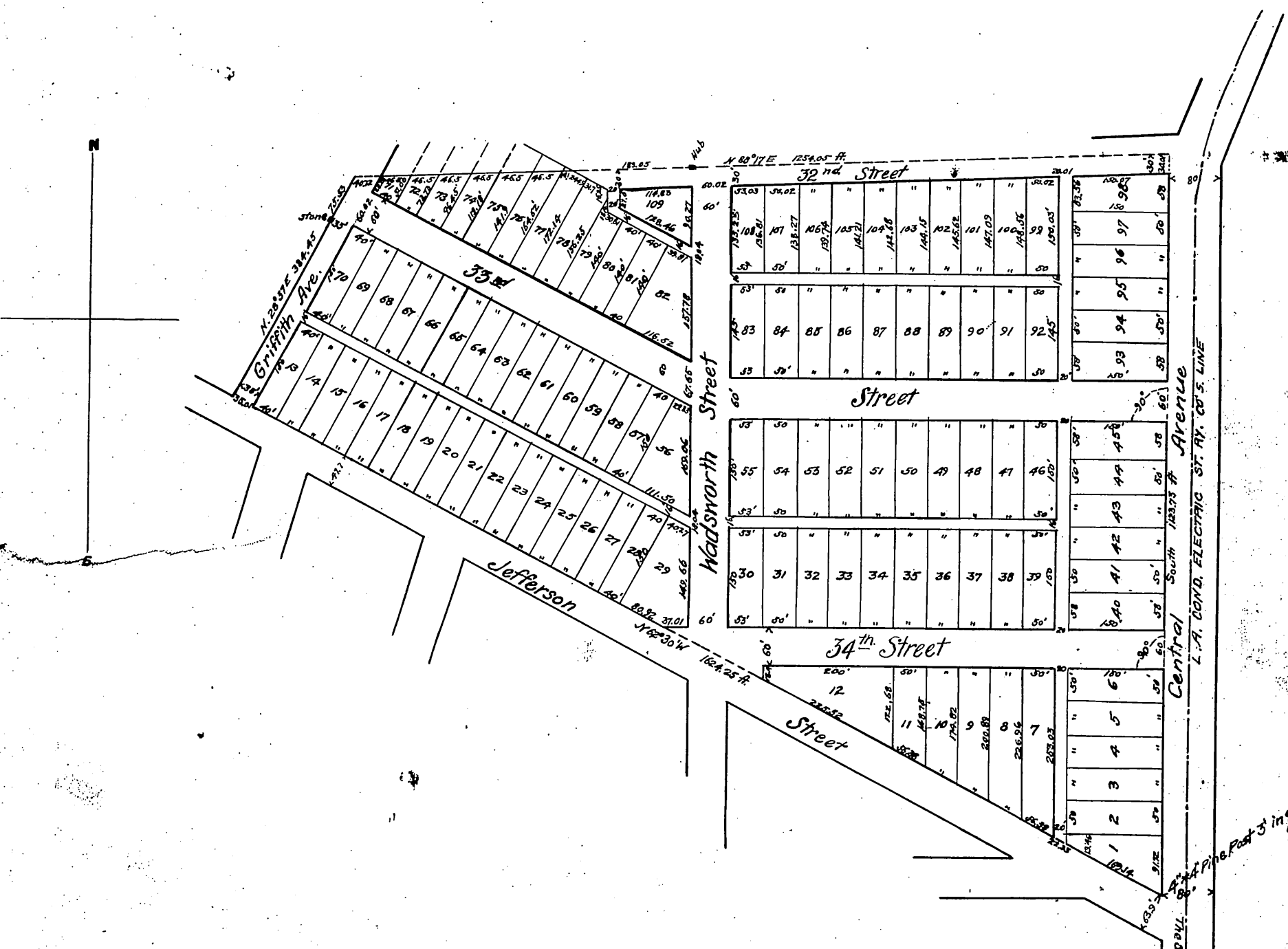

Olive A. Wilson (owner)

For widening Jefferson St. see D:2466-68 D:7-203 C.F. 399  
 " " Griffith Ave " D:2672-146 D:7-253

MAP REDUCED TO EXACT ONE-HALF SIZE

Recorded Jan. 9 1895 at request of Olive A. Wilson