

+55-18

# Map of the

## RESUBDIVISION OF THE

# Raymond Improvement Company's Tract

LOS ANGELES COUNTY, CAL.

As surveyed in March 1894

by

*Wright and Nicholson*

Scale: 1 inch = 200 Feet

### NOTE

Distances to block lines  
 Areas to centers of all streets except Fair Oaks Avenue and Monterey Road.

The above map correctly represents the land owned by the Raymond Improvement Company as resubdivided at the request of said Company, who are the owners of said lands as subdivided and shown on this map

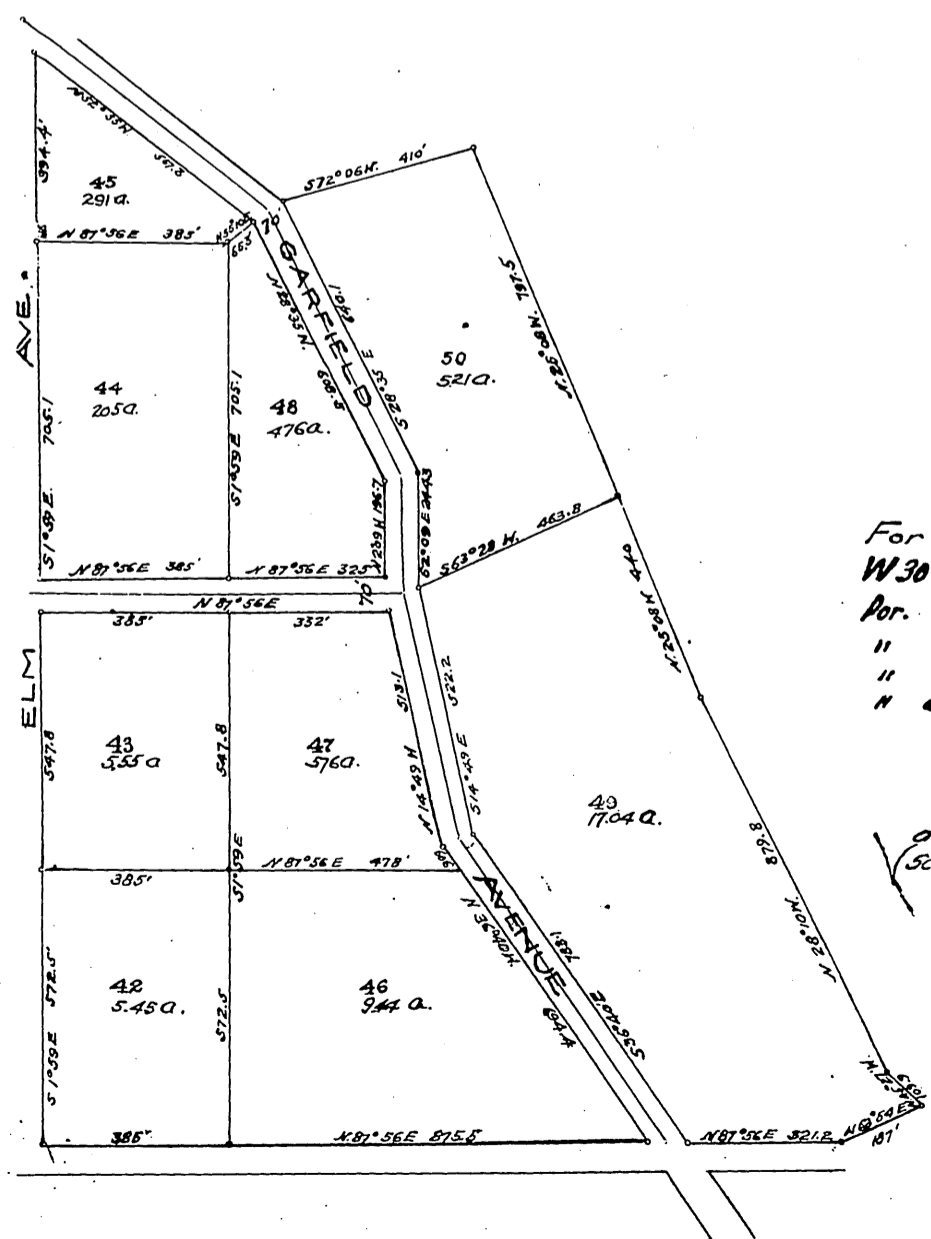
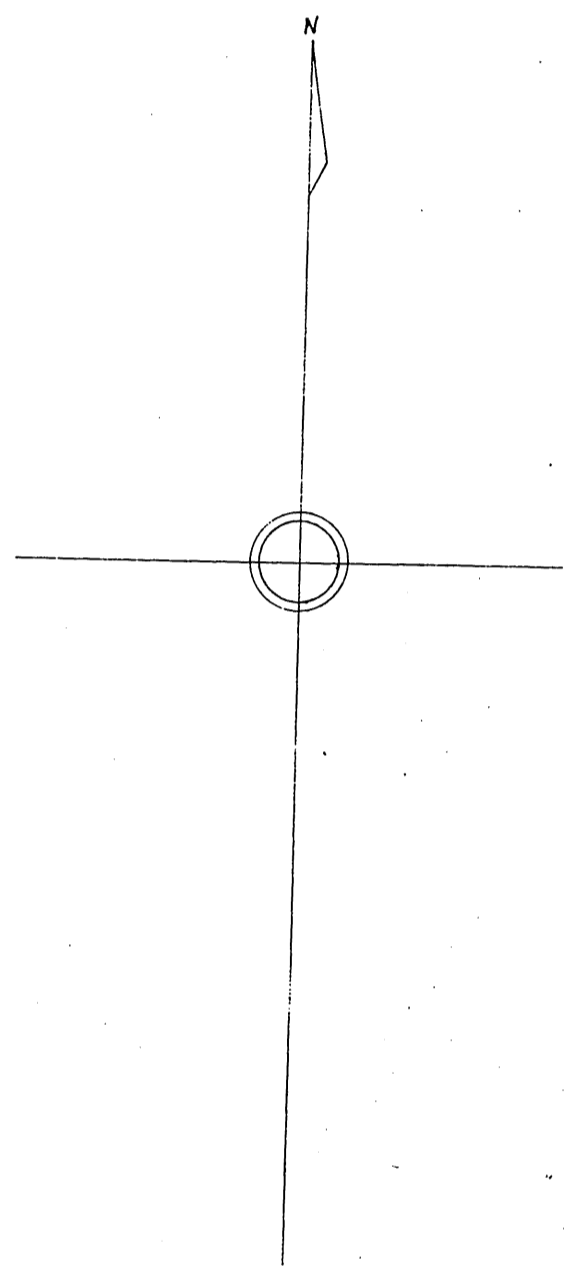

For St N 30 ft Bk 46 D: 9-23 D: 3517-135  
 W 30' Lot 46 D: 5926-262 D: 9-50  
 Por. Lot 51 for St. D: 25-154 6676-74  
 " " " " D: 25-155 6612-230  
 " " 52 " " purp. D: 33-10 O.R. 1080-48  
 " dedeed for St. purp. D: 33-195 O.R. 1474-242

Recorded Jan. 22<sup>nd</sup> 1895  
 at request of Hervey Lindley  
 (Scale reduced to exact one-half size)

Comp  
e. H. C.