

MAP OF  
THE SUBDIVISION OF THE  
**MARTINEZ TRACT**

Surveyed March 1893, by

A. L. Church

Situated in Los Angeles City, and Los Angeles County, State of California

4x4 Post being the N.E. corner of the  
26.52 Acre Tract owned by M. Haley  
formerly owned by Maria Antonia  
Lugo de Sepulveda.

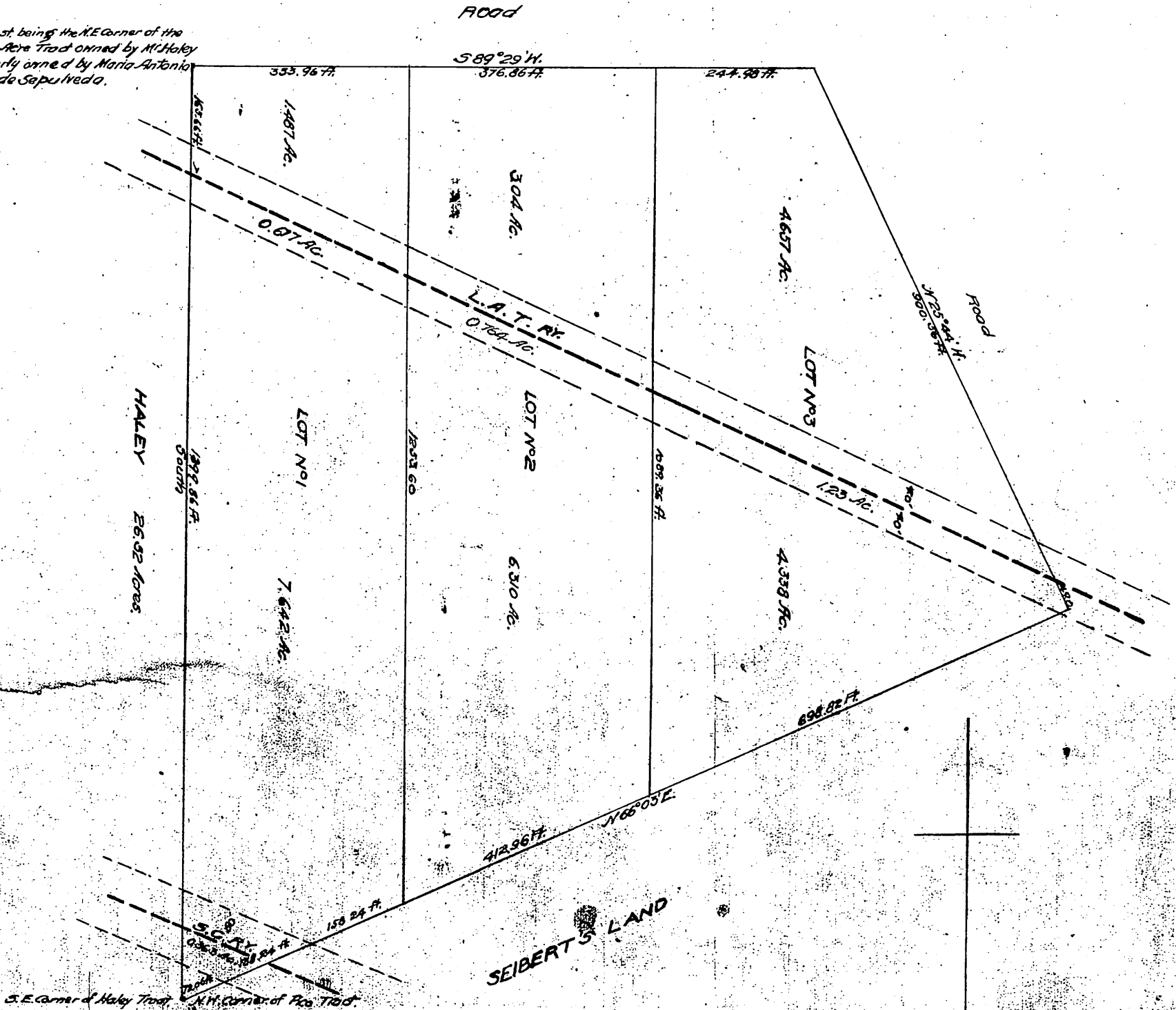

Per. lot 3 To L.A. City D:47-220 Q.R. 5587-275  
Per. lot 1 To L.A. City D: 54-197, O.R. 6046-302  
Per. lot 2 deed to City of L. A. D:54-282 Cert. DU-40939

Refugio Cota de Martinez, (owner)

Recorded at request of E.R. Martinez Feb 15, 1895

Comed  
C.H.C.