

# MAP OF CAMPBELL'S ADDITION TO CLAREMONT

Forty-three and Forty-six one hundredths Acres described as follows. Beginning at the North East corner of the North West 1/4 of the North West 1/4 of Section 9 Township 1 South Range 8 West San Bernardino Meridian in the County of Los Angeles State of California then West Nine hundred and Eighty Nine Feet (989) thence South Seventeen Hundred and Seventeen Feet (1717) to the North line of the Rancho San Jose, thence South 68 1/4° East along said line Ten Hundred and Sixty Five Feet (1065) more or less to the South East Corner of lot One in said Section nine, thence North Two Thousand One Hundred and Eleven Feet (2111) to the place of beginning and subdivided into one Five, three Ten and one Eight and Forty Five Hundredths acres as shown in plat. All distances given to center of roads

Feb. 10<sup>th</sup> 1894

SEC. 5

Scale, 300' to 1"

SEC. 4 N 14° 30' E

J. S. Holabird,  
Civil Engr.

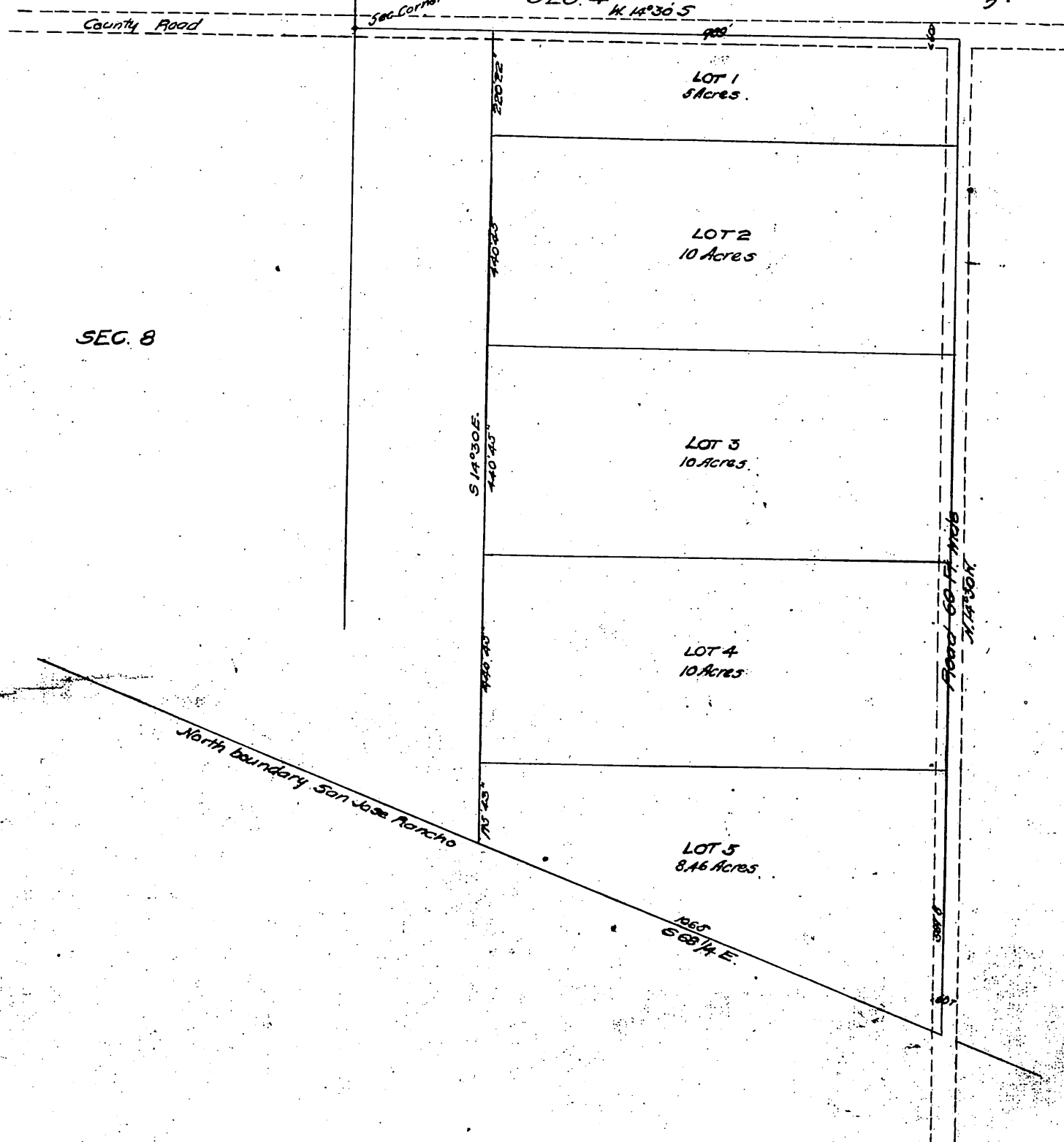

Meritt B Campbell  
owner

Recorded Feb. 21 1895, at request of M. B. Campbell.

Compd  
C.H.C.