

**MAP OF THE  
SUBDIVISION OF THE J. J. BULLIS 76<sup>11</sup>/<sub>100</sub> ACRE LOT**

as shown on "Map of the Bullis Land on the San Antonio Rancho" as recorded in  
Book 3, Page 399 Miscellaneous Records Los Angeles Co. Cal. Surveyed at request  
of Joseph J. Bullis, by John Goldsworthy, Surveyor, Surveyed on February 11<sup>th</sup> 1883  
In the City of Lynwood

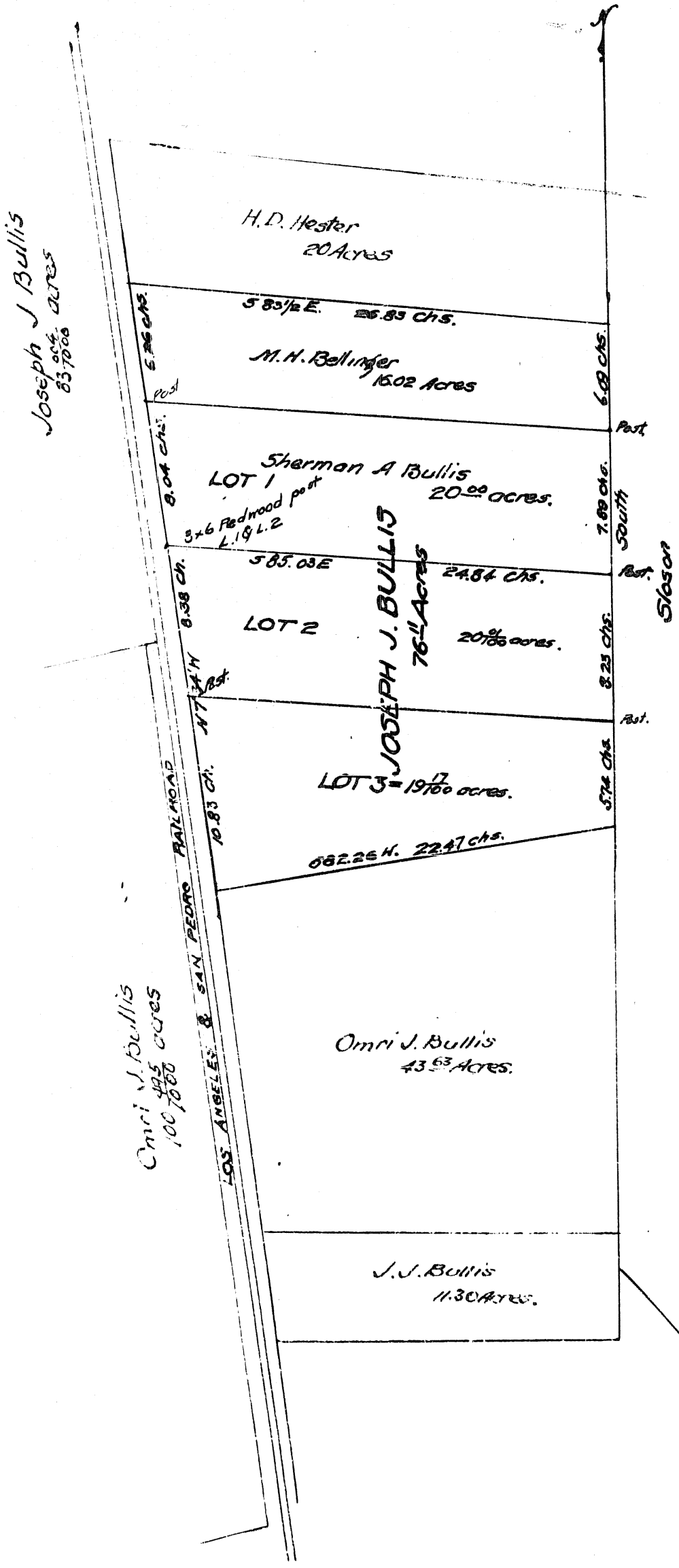

Mc For Lot 2 condemned for Imperial Highway D: 82-56 C.F. 1621.  
" Lots 2, 3 for Santa Fe Ave. ~ E: 30-233, O.R. 16775-179  
" " " " To U.S.A by decree ~ E: 54-202, O.R. 19122-180, E: 56-26, O.R. 19189-259  
" " " " Grant D. ~ E: 56-36, O.R. 19143-398  
For Santa Fe Ave. see CS 8974-2  
Por. lot 2 for Fernwood Ave. ~ E: 61-76 OR 19801-89

Por. lots 2,3 for Rd. purp. (Alameda St.) ~ E: 40-277, O.R. 17884-372

Recorded Apr. 3, 1895, at request of T. I. & T. Co.

Compd  
C.H.C.

Sht. 32-A-2  
#172