

Plat of Johnson and Keeney Co's

Resubdivision of Lots 10 to 21, both inclusive,
in Block 17 of the Wolfskill Orchard Tract
as per map in Book 30 Page 9 et seq.

Misc. Records.
Los Angeles City Cal.

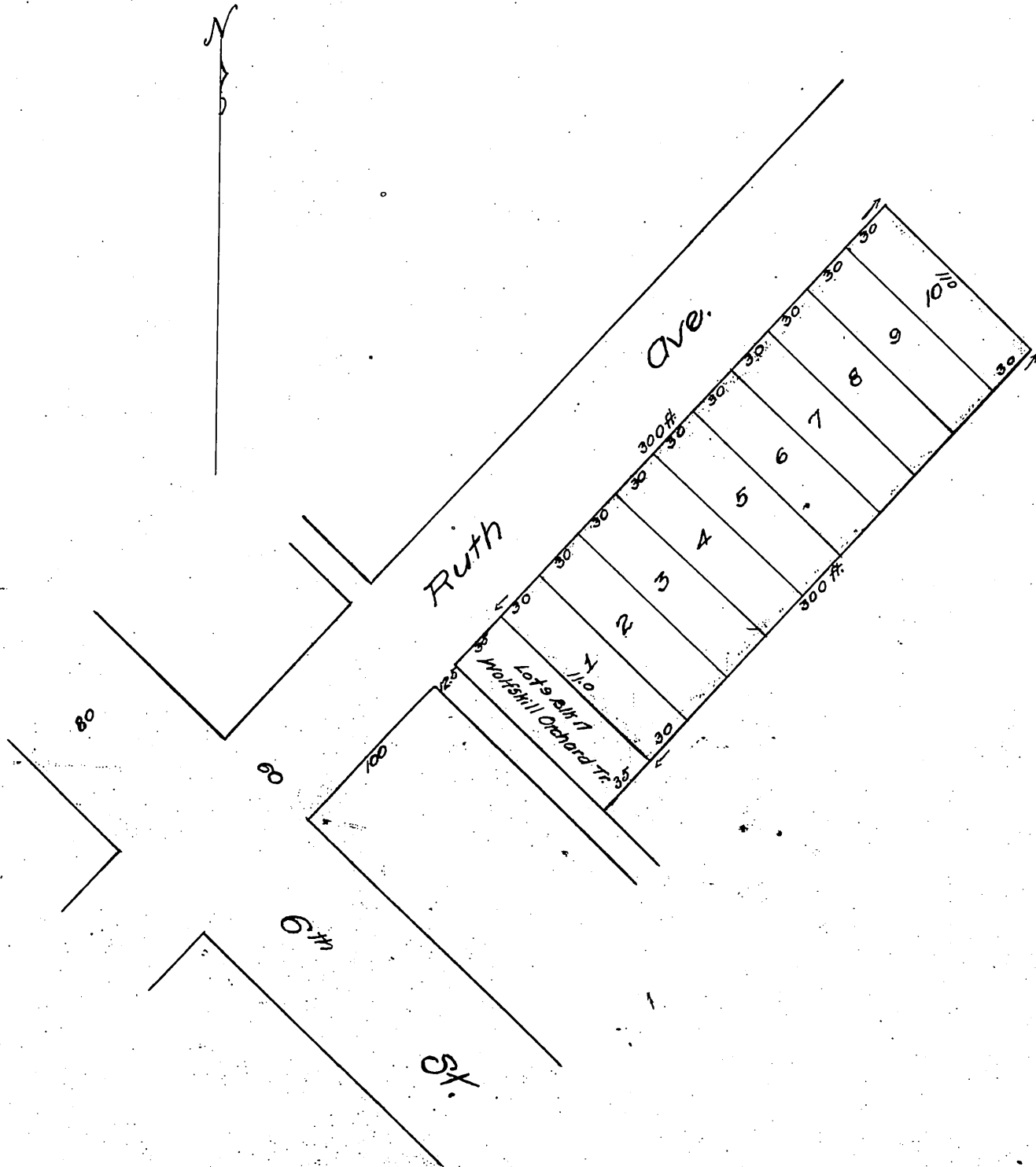

FOR RUTH AVE. SEE ORD. 28169.
RUTH AVE. CHANGED TO STANFORD AVE. ORD. 30004.

owner
Johnson & Keeney Co.

Recorded Jun. 10, 1895 at request of T. I. & T. Co.

*Copy of
Order*