

Plot of
Mary L. Fleming's Subdivision
of the NE 1/4 of the NE 1/4, and the North 25 Acres
of the NW 1/4 of the NE 1/4 of Sec 21 T2S R13W
 Los Angeles Co. Cal

Surveyed June 28, 1895
 By Wright & Nicholson
 Scale 1 in = 5 chs.

Note - Areas and distances to street centers.

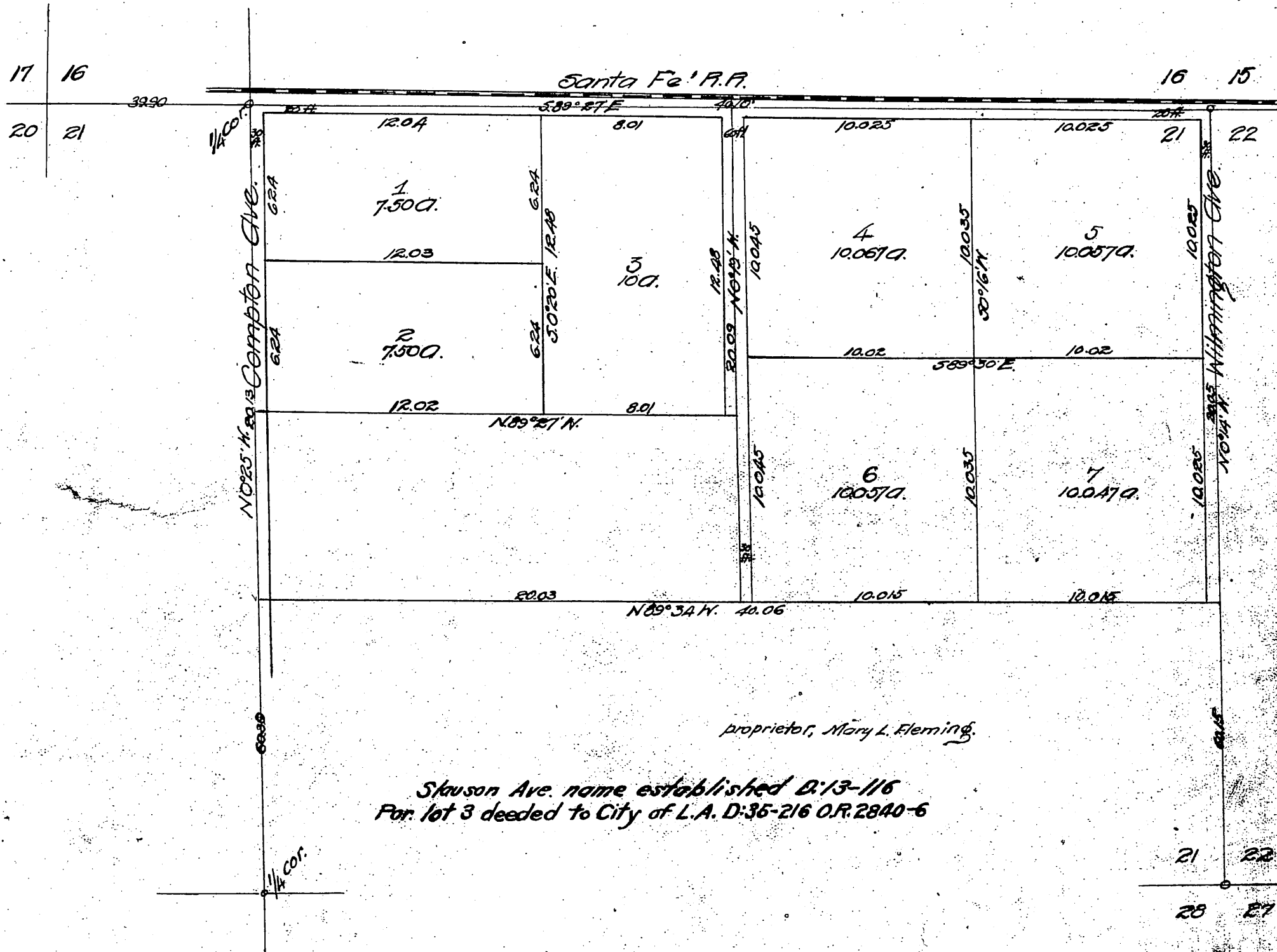

proprietor, Mary L. Fleming.

Skason Ave. name established D:13-116
 For lot 3 deeded to City of L.A. D:35-216 O.R. 2840-6

Recorded at request of Mary L. Fleming July 20, 1895.

Compton
 Street