

Amended Map of
 Lots 10, 11, 12, 14, 15, and 16 of
 P.L. & W. Cos Resubdivision of Block H
 Palomares Tract
 Pomona, Cal
 As shown by Map Recorded Book 28 Page 22 Misc Rec.

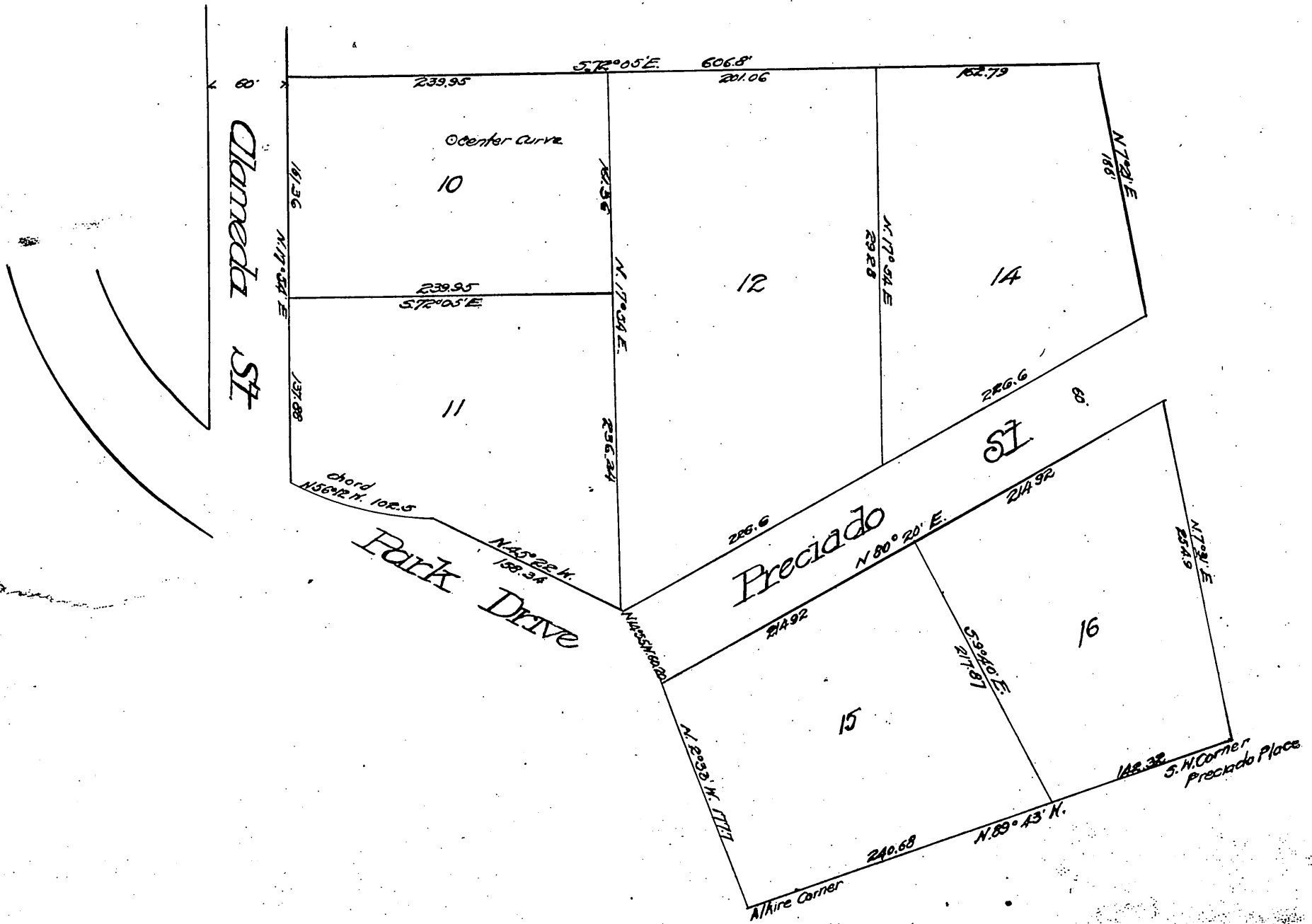

Owner—
 Pomona Land & Water Co.

Recorded at request of Pomona Land & Water Co. July 24, 1895.
 All courses Magnetic.

Vac. of por. Park Dr. D:14-248 Res. No. 93.
 Vac. Alameda St. D:14-301 Res. 163.

Por. Lot 15 for st. purp. D:38-16 O.R. 2729-331

*Confirmed
 Chas. W.*