

Comped  
mm

# Plat showing subdivision of Blocks A & E, of the Estella Tract

Los Angeles City, Cal.

Surveyed and subdivided by J.H. Dockweiler & G.B. King in June 1895

Scale 100ft = 1 inch.

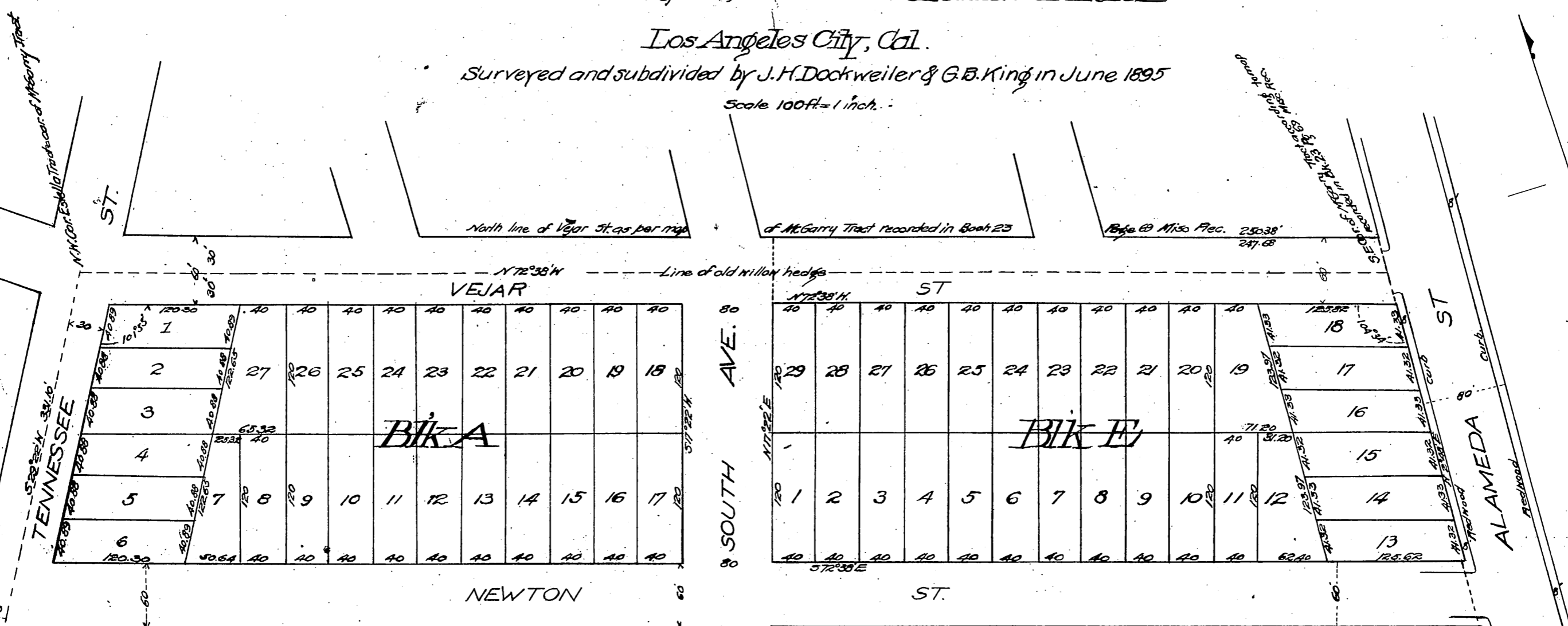

This tract is a subdivision of Blocks A and E of the Estella Tract as shown on a map of said Estella Tract recorded in Book 811 Page 233 of Deeds of the Los Angeles Co. Records, said recorded map of the Estella Tract being a certified copy of the map attached to the Decree of Partition in Action 10896, Superior Court of Los Angeles Co.

Name of Tennessee St. established - ord. 37084  
 Tennessee St. changed to Hooper Ave. - ord. 37375  
 Vejar St. " " 14th. " " 37015

Recorded July 31 1895  
 at request of I. W. Hellman

623 3716 N.E. Cor. Block A, Mendocino & Newton Tract

