

Map Showing  
 Subdivision of Lot 1 Block 5  
 McLean and Wilson's Foot Hill Tract  
 Los Angeles, Cal

As per Map recorded in Book 6, Page 38  
 Misc. Records of Los Angeles Co. Cal.

Surveyed July 25<sup>th</sup> 1895, by  
 Pillsbury & Skinner

Scale 50' = 1 in.

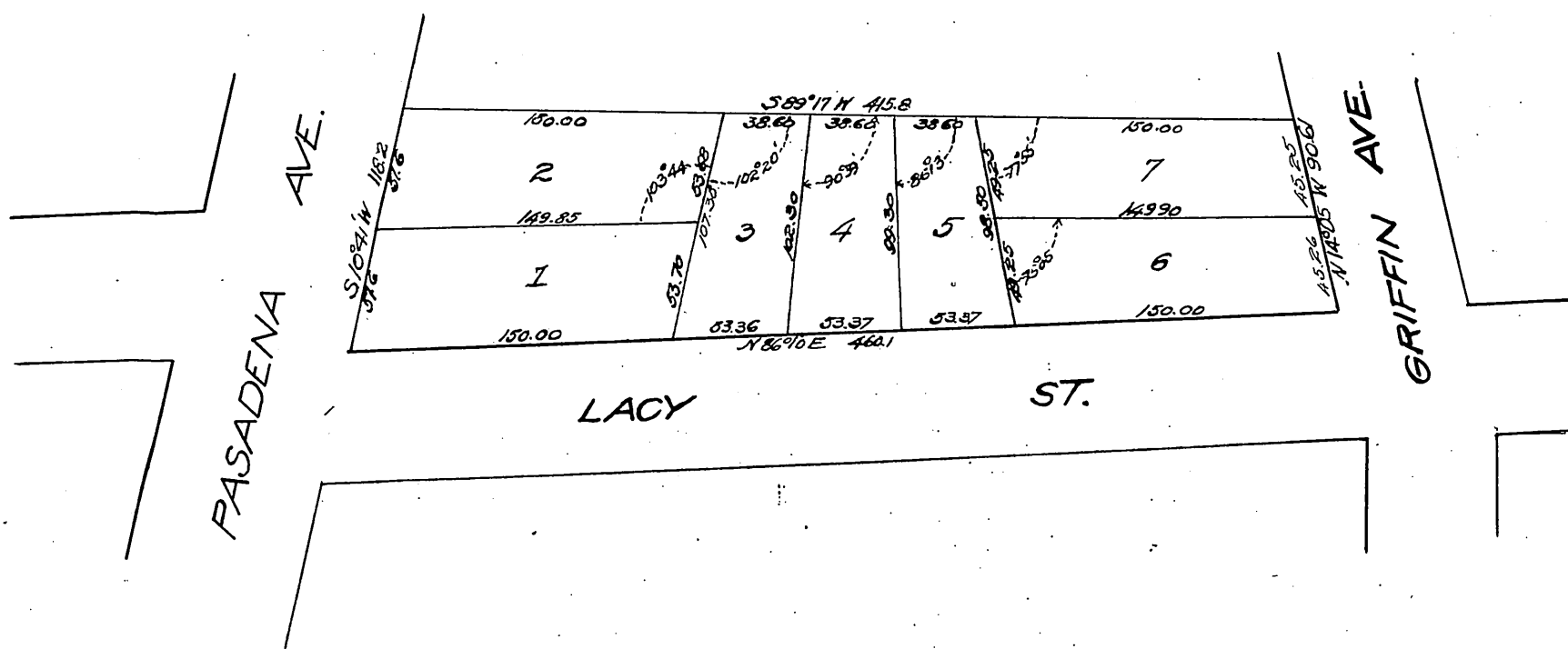

The Estate of Mrs. S. G. G. Barclay is the proprietor

H. A. Barclay, Executor  
 J. C. Blackinton, Executor

Recorded Aug. 3 1895  
 at request of H. A. Barclay.

Compared  
 Clean