

5541

Plat
of a
RE-SUBDIVISION
by
W.D. LARRABEE

of
LOTS 22, 23 & 24 OF LINCOLN PARK TRACT
(Map of which is recorded in Book 6 pg. 358-359 Miscellaneous Records, Los Angeles Co)
and showing the location of the tracks of the Pasadena
& Los Angeles Electric Railway Co
August 6th 1895

Scale 80=1"

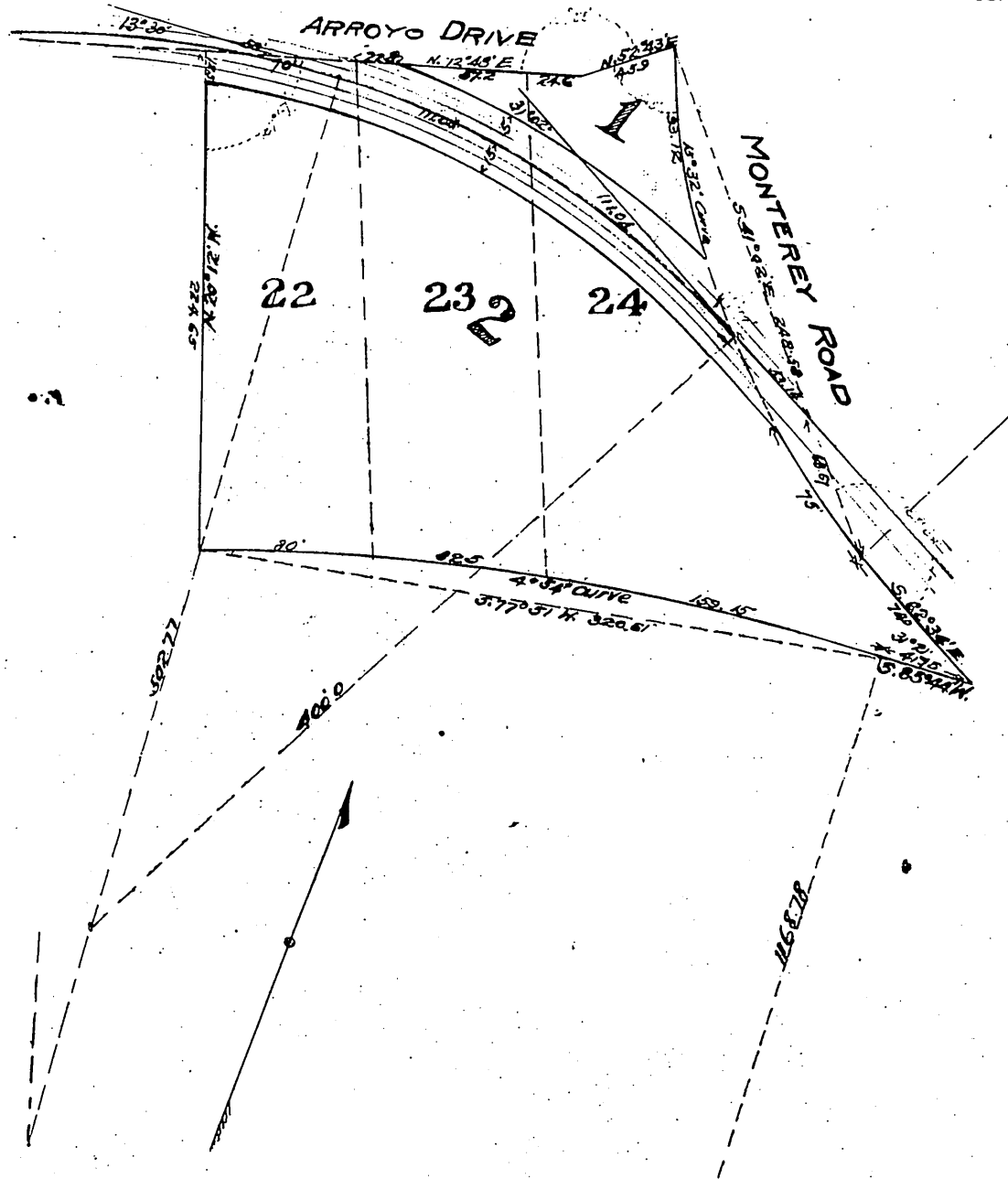

H.D. Larrabee, owner.

Monterey Road D: 5464-294 D: 9-42
For St par lot 22 see D: 5526-262 D: 9-50
Arroyo Drive changed to Pasadena Ave D: 9-62
Lot 1 St. purposes D: 6199-308 D: 9-67
Monterey Road D: 6240-238 D: 9-68

Recorded Aug 30 1895
at request of T. I & J Co.

Por. of Lot 2 for St purposes D: 41-60. OR. 3445-112

Handwritten signature or initials in the bottom left corner.