

Map of
 I. L. Lowman's Subdivision
 of
 Lot 4, of the Hoover Tract

City of Los Angeles, California
 Surveyed in September 1895
 by
 J. H. Dochweiler & G. B. King

Scale: 50 ft = 1 in.

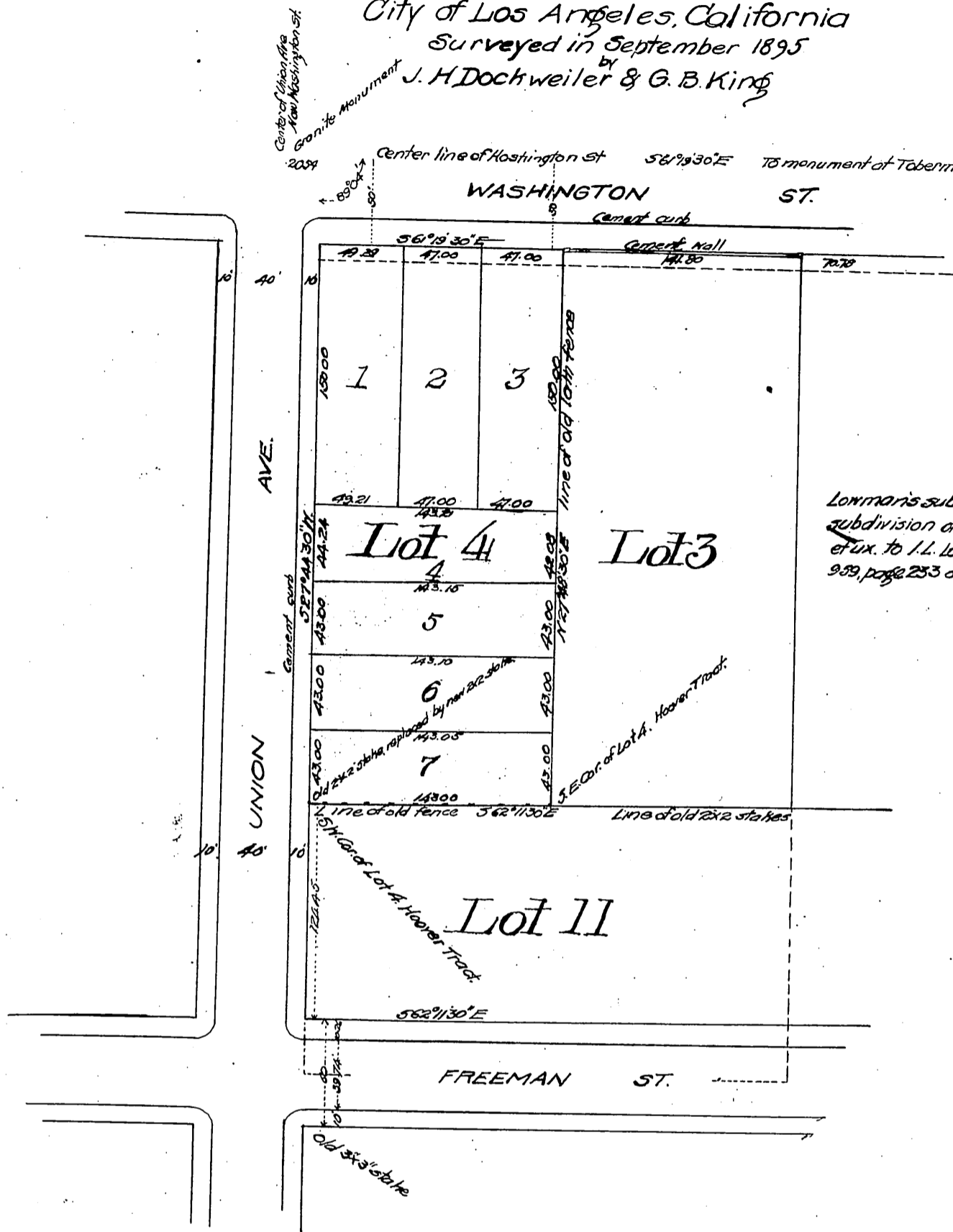

Note:
 Lowman's subdivision as shown on this map is a
 subdivision of the land conveyed by M. H. Allen
 et ux. to I. L. Lowman by deed recorded in Book
 989, page 283 of Deeds, Los Angeles Co. Records.

owner,
 I. L. Lowman
 Trustee

(Scale reduced to 80 feet to 1 inch)
 Recorded Sep. 12, 1895
 at request of I. L. Lowman

Compass
 Survey