



Map of
 Chas. M. Stimson's Subdivision
 of
 Barbee Street Tract

Los Angeles Cal
 Surveyed by R.G. Miller

1895

Scale, 100 ft = 1 in.

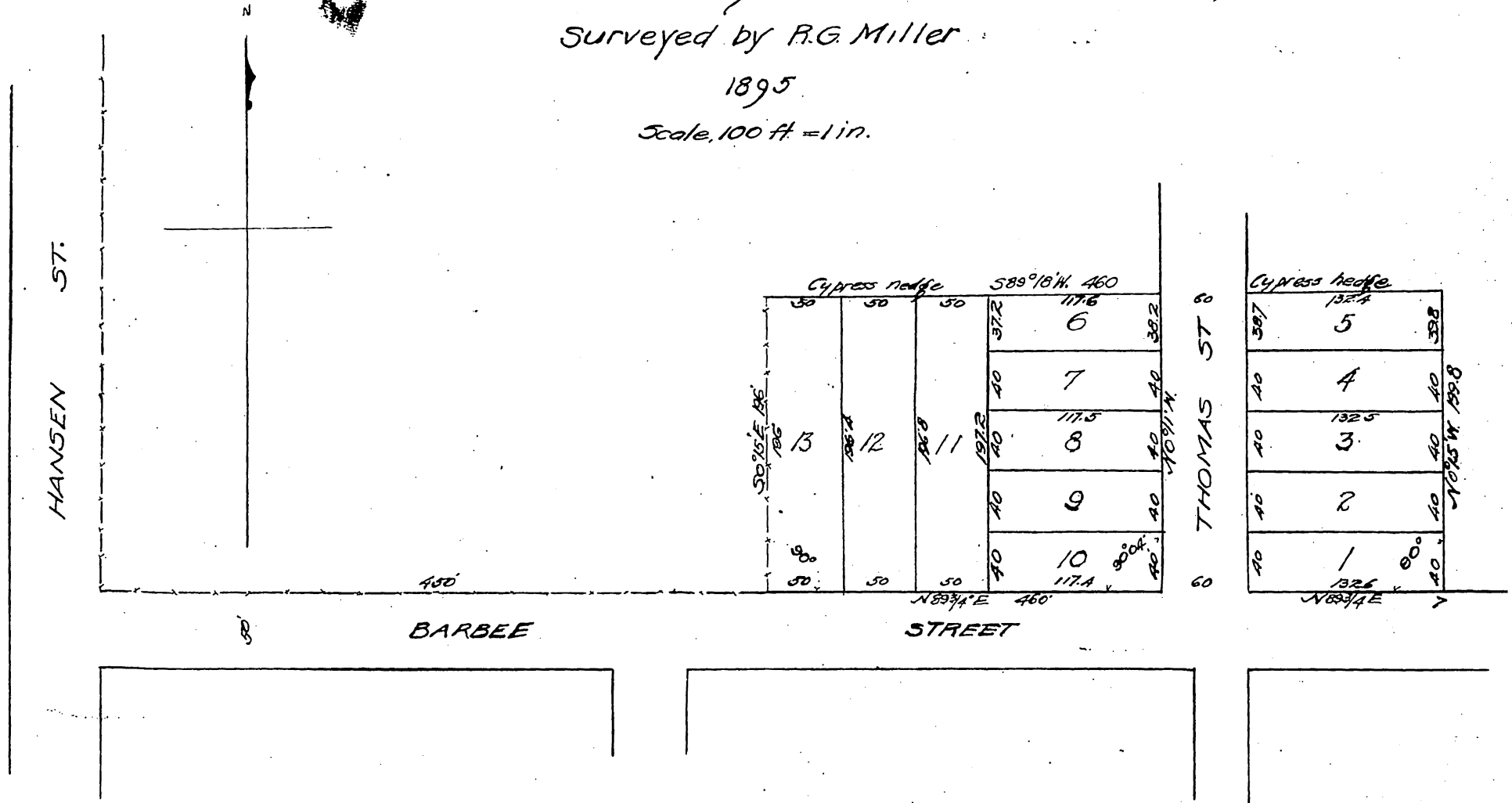

Charles M. Stimson owner

Vac por Barbee St Ord 17061

Recorded Sep. 17. 1895,
 at request of T. I. & T. Co.

*Compared
 Chas. M. Stimson*