

# Baldwin's Replat

Of part of Lot 8 in Block 'A' of the  
Pickering Land and Water Co's. Sub.

Los Angeles Co.  
Cal.

Being Lots 13 to 18, both inclusive, and Haveland Ave. shown on plat recorded in Book 22, page 42, Miscellaneous Records, as reverted to acreage by the Hon Board of Sur-  
perisors of said Co. Sept. 11, 1895, and also the East 210 feet of the West 720 feet  
of said Lot 8 in Block "A" of the Pickering L. and W. Co's. Sub. as per map  
recorded in Book 21, pages 53 and 54 of said Miscellaneous Records.

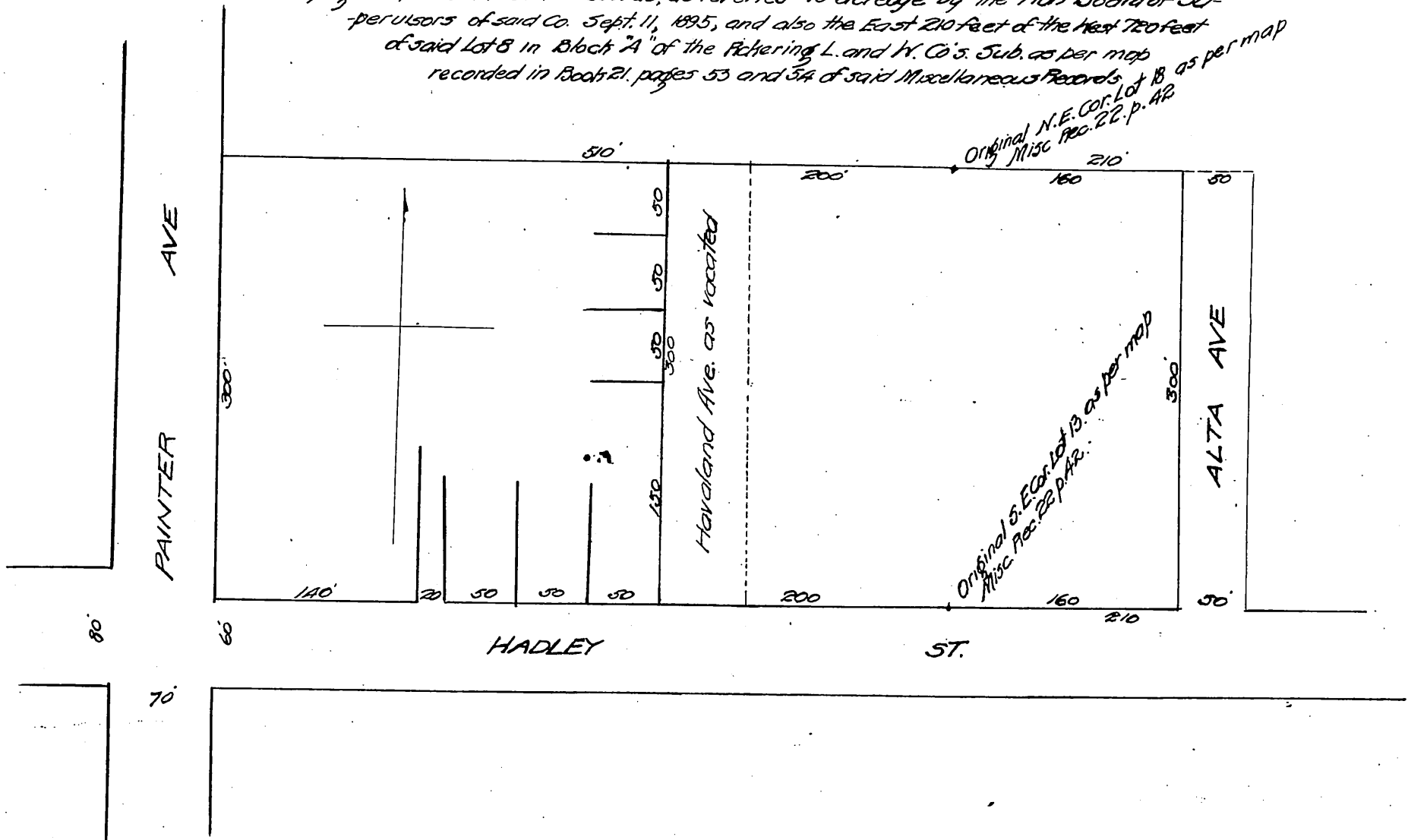

Recorded Sep. 17 1895  
at request of T. I. & T. Co.

*Confed  
Camin*