

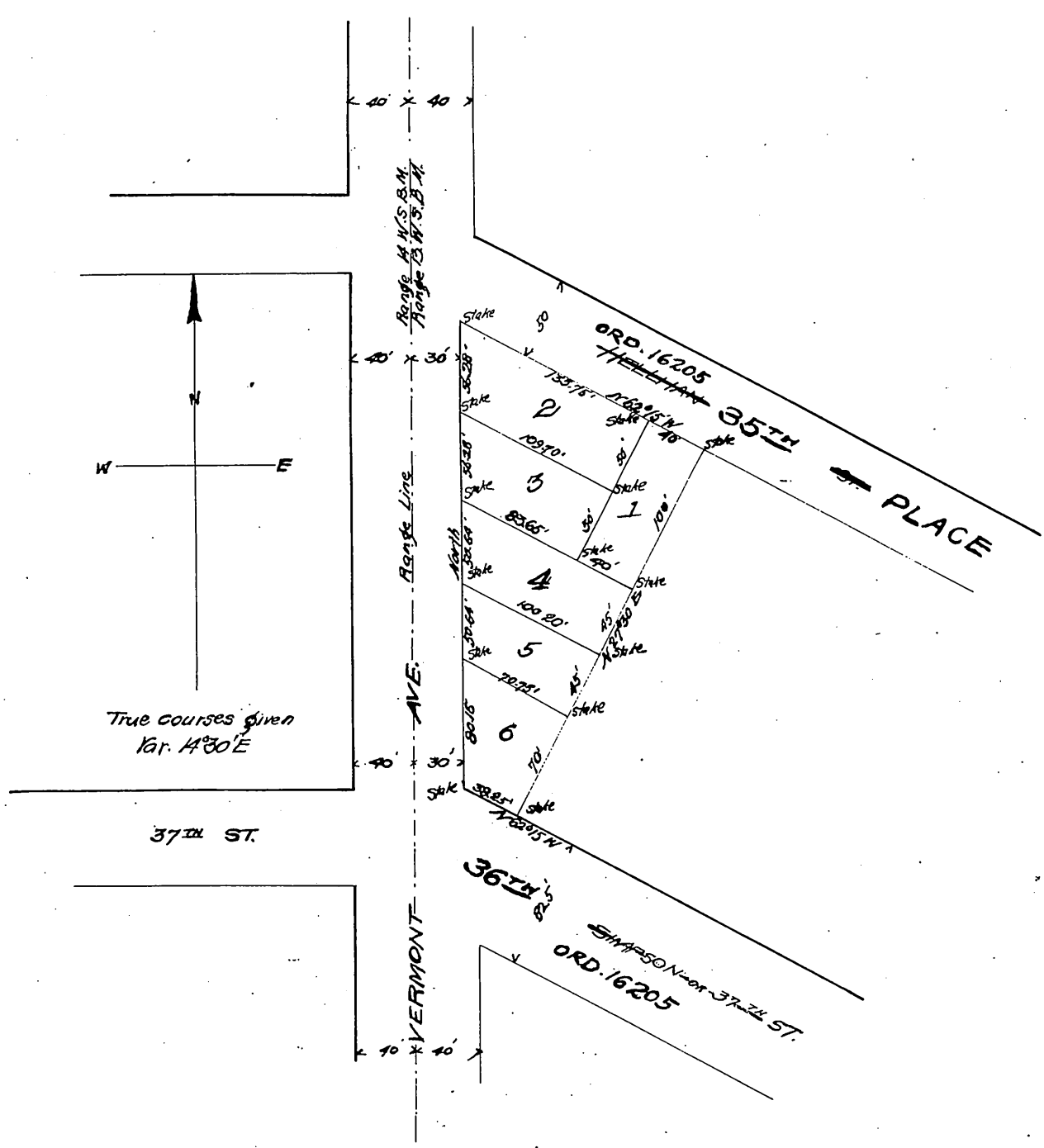

Plat of the
W. J. Ballard Tract
or the
Resubdivision Lots 13, 14 & 15 Block U
of the
West Los Angeles Tract
as recorded in Book 3, pages 142 & 143, and Book 29, Pages 19 & 20
of Miscellaneous Records of Los Angeles County

Surveyed and plotted by S. O. Wood, Civil Engineer
Scale, 1 in. = 50 ft. Sept 26th 1895



owner *W. J. Ballard*

Vermont Ave., name establ. Ord. 39,377

(Scale reduced to 100 feet to 1 inch)
recorded Oct. 4 1894, at 10 Min. past 9 A.M. at request of Guaranty Abst. Co.

*copy of
drawn*