

#557

# MAP OF GOULD TRACT NO 1

BEING THE SE 1/4 OF THE SE 1/4 OF SEC 36, T.2 N. R.13 W. S.B.M.  
 FRACTIONAL SEC 1 T.1 N. R.13 W. S.B.M. AND LOT 8 OF THE  
**RANCHO LA CAÑADA**

LOS ANGELES COUNTY CAL

SCALE 3 CHS. TO ONE INCH SURVEYED IN MARCH 1895 BY G.M.D. FISHER

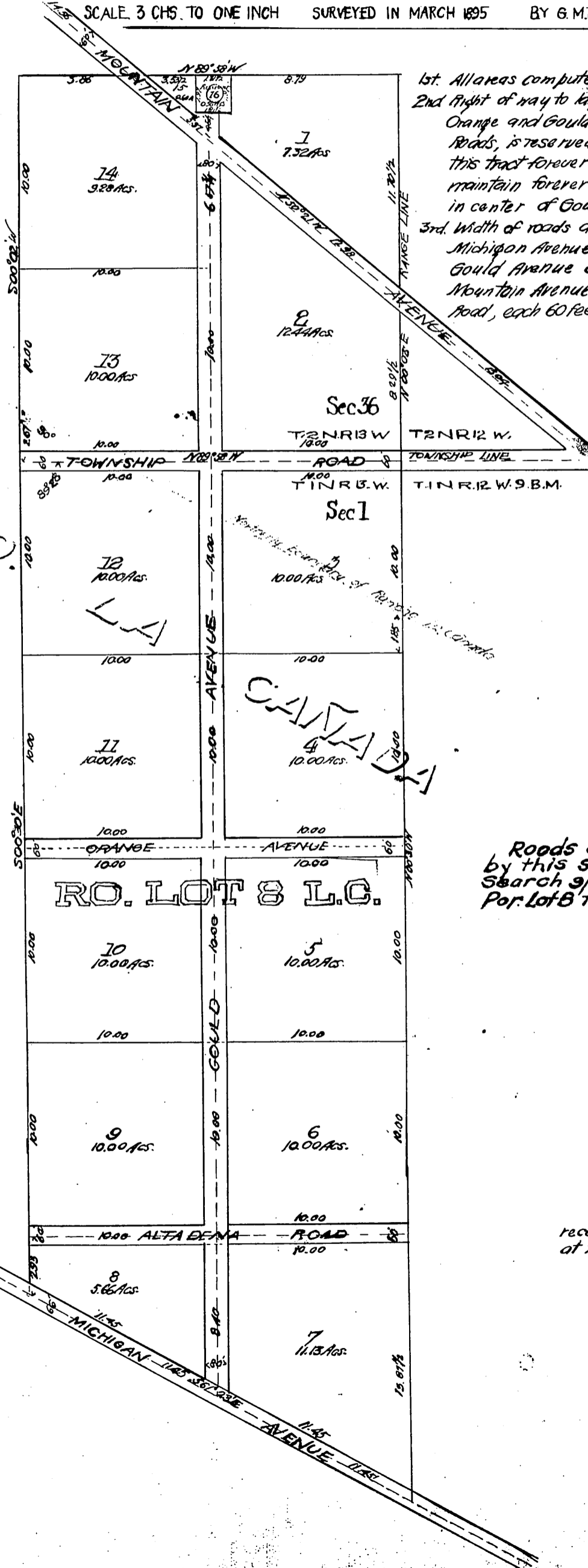

**NOTE**

- 1st. All areas computed to center of roads and avenues
- 2nd. Right of way to lay and maintain water pipes in Mountain Orange and Gould Avenues and in Altadena and Township Roads, is reserved to each and all of the property owners in this tract forever, also the right to take care of, preserve and maintain forever a row of eucalyptus trees, as now planted in center of Gould Avenue, is reserved.
- 3rd. Width of roads and avenues.  
 Michigan Avenue, 4 rods  
 Gould Avenue 80 feet.  
 Mountain Avenue, Orange Avenue, Altadena Road, and Township Road, each 60 feet.

RO.

RO. LOT 8 L.C.

Proprietors *Will D. Gould*  
*Mary L. Gould*

Roads on this map were dedicated by this subdivision per. Co. Surveyor's Search 9/17/20.  
 For Lot 8 for Michigan Ave. D:55-85, O.R. 4683-120

recorded Oct. 9 1895, at 11 Min past 4. P.M.  
 at request of W.D. Gould.

*Combed*