

Todd's Subdivision

Being a subdivision of the

West seven hundred and thirty and four tenths (730.4 feet) of Lot 7

of the

Holst Tract

As per map of said Holst Tract recorded in Deed Book 827, p. 278
Records of Los Angeles Co Cal subdivided at request of Salene Todd

by E. D. Severance

Sep 22nd 1895

Scale: 100 feet - 1 inch

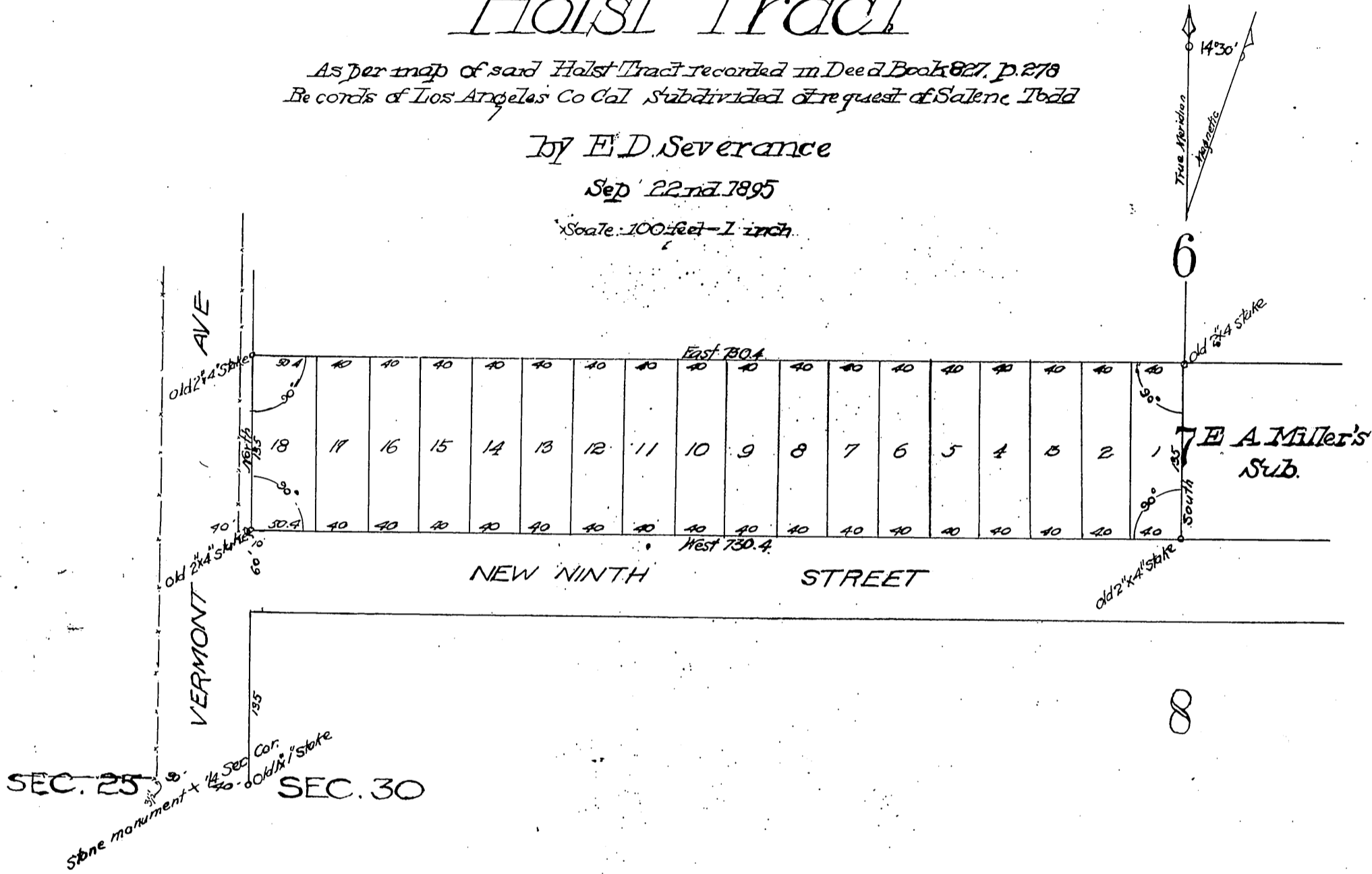

property Salene Todd

See D. 7-222 for opening of Westmoreland Av.

" CF 671 " " " " "

recorded Oct 23 1895, at 10 Min. past 11 A.M.
at request of Guaranty Abst. Co.

County Office