

MAP OF GRIDER & DOW'S CLANTON TRACT LOS ANGELES CAL.

Surveyed Jan. 1895 by L. Friel
SCALE: 1 IN = 60 FEET

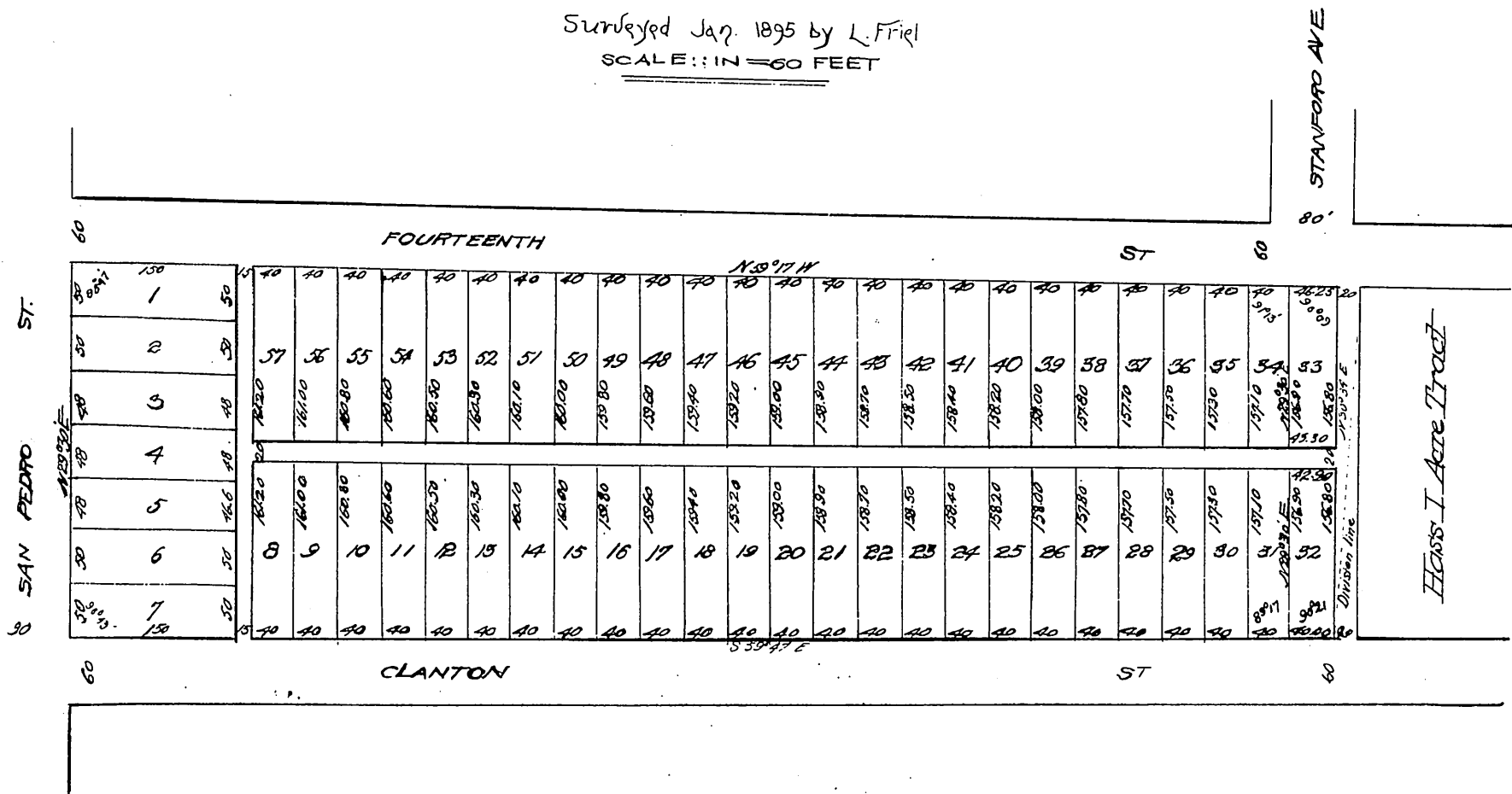

owner *Frank H. Gibson*
Trustee

owner of a portion of the property shown as an alley *Lina Haas*

(Scale reduced to 100 feet to 1 inch)
Recorded Oct 24 1895, at 56 Min. past 11 A.M.
at request of Grider & Dow.

dedic. Alley East of lots 33 and 32 Ord. 39177

*Compared
J.M.M.*