

5592

Plat of the  
*D. J. Kennelly* Subdivision  
 of Lot 5, Block 9 of the  
 Los Angeles Homestead Tract  
 in the City and County of Los Angeles, State of California

Surveyed November 1895 by V. J. Rowan, Licensed Surveyor  
 Scale: 20 feet to one inch.

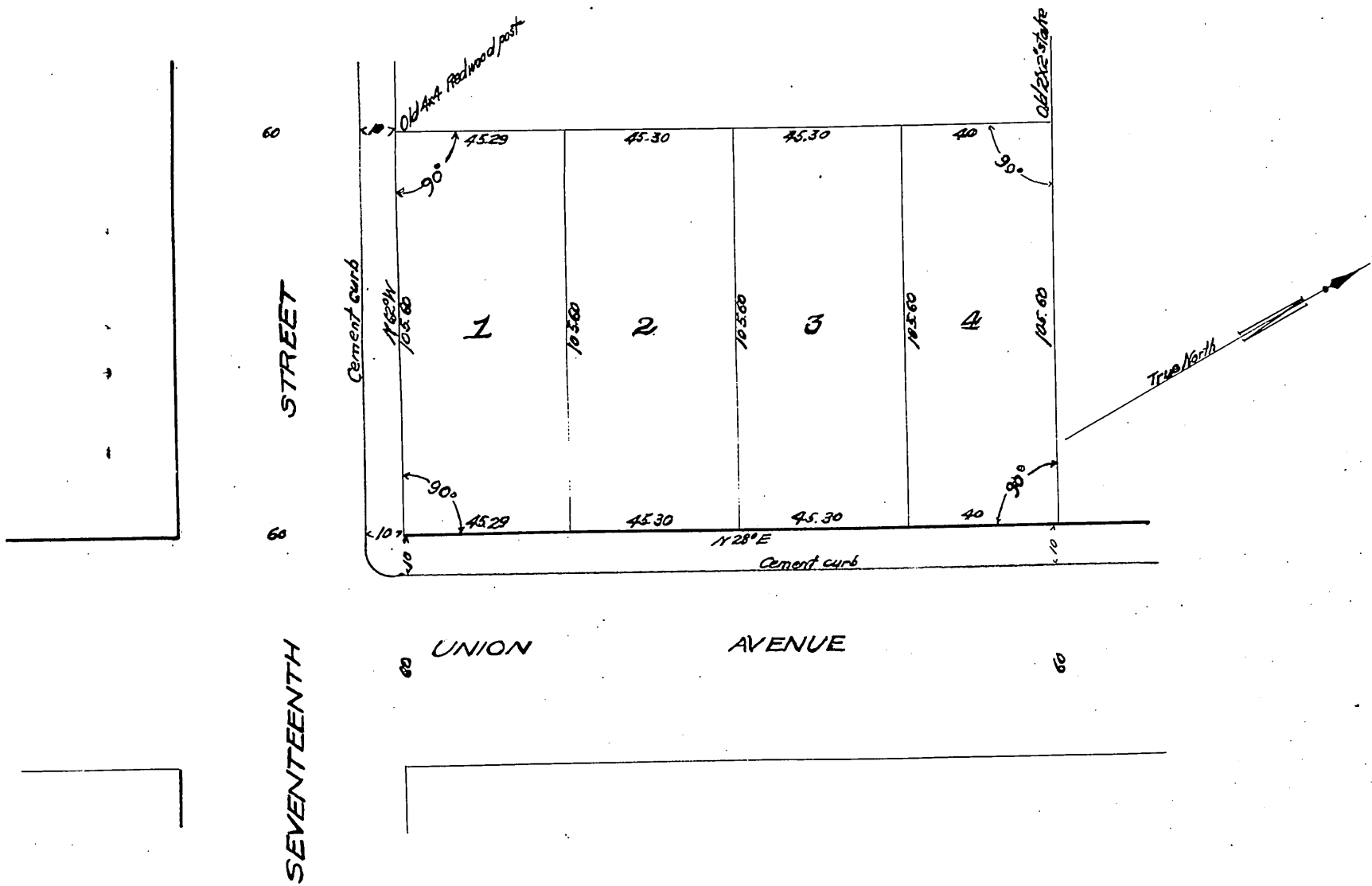

Owner - *D. J. Kennelly*

(Scale reduced to 40 feet to 1 inch)  
 Recorded Nov. 15, 1895, at request of T. I. & T. Co.

*Copy of  
 Original*