

Compd
chr.

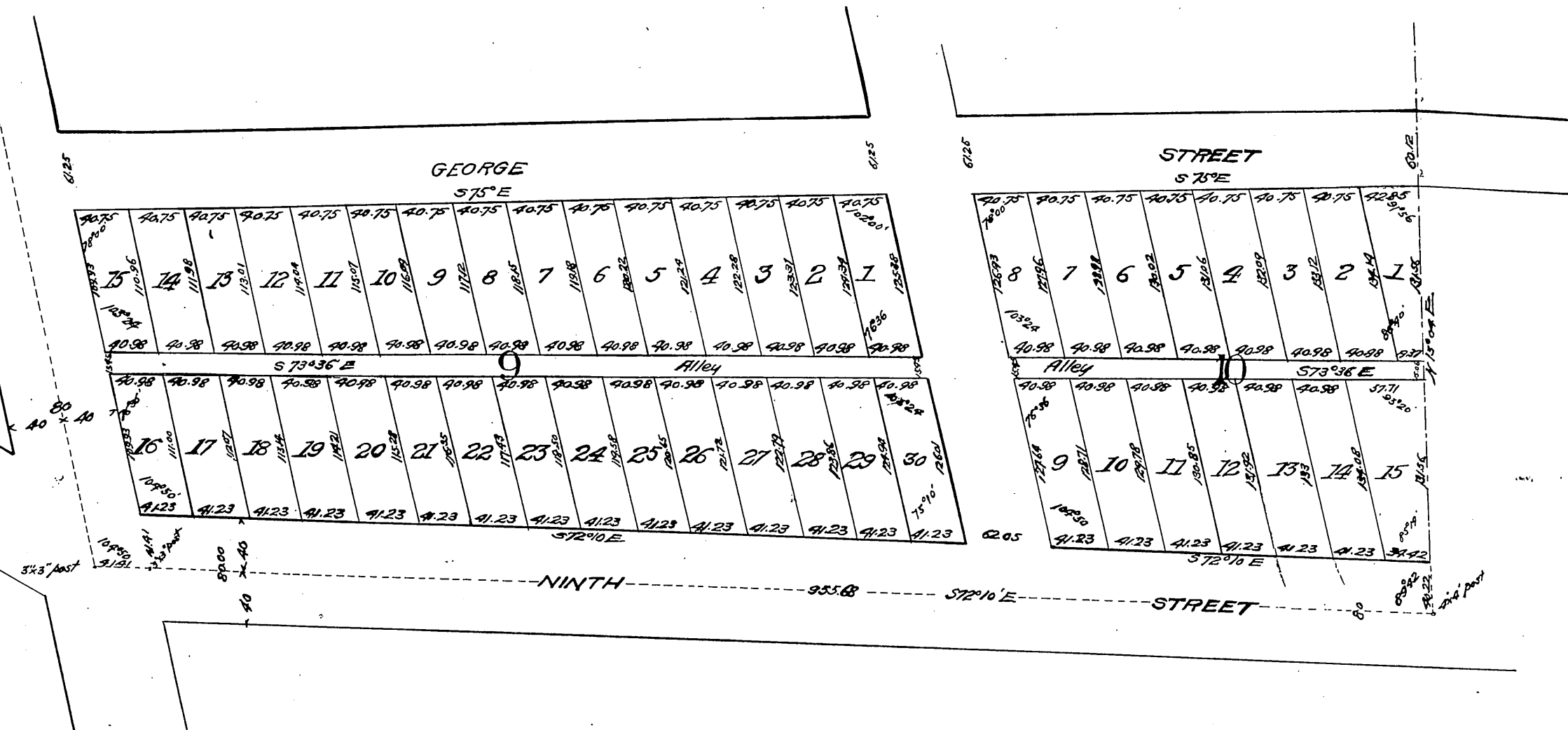

Bearing of Alameda St. taken from Map on file in office of City Engineer.
 All other bearings calculated from bearing of Alameda St.
 Streets, Eighth, Enterprise, George, Leahy and Herbert Streets, each 60 feet wide.
 Alleys 15 feet wide.

Recorded Nov. 20 1895
 at request of T. Leahy.

Vacation of portion of alley in Blk 9, Ord 4943

Owner - Thomas Leahy.