

State of California } 55
 County of Los Angeles }

H. J. Stevenson being first duly sworn, deposes and says: That he is the Surveyor who surveyed the Cottage Home Tract, a map of which is recorded in Book 59 page 22 of Miscellaneous Records of Los Angeles County California. The Field Notes in his office show that Lot Forty-eight (48) of the said Cottage Home Tract has a frontage of Seventy-eight (78) feet on Cottage Home Street. That the map which he made of his survey when delivered to William R. Burke showed the frontage of said Lot 48 to be 78 feet. That the frontage as shown on said map as recorded is an error. That said Lot has a frontage of Seventy-eight (78) feet and not Seventy-three (73) feet as shown on said map. And further deponent saith not.

H. J. Stevenson.

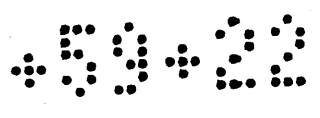

Map of Cottage Home Tract

Los Angeles City, California

Surveyed by H. J. Stevenson

Nov. 1895

Scale 100 ft to 1 inch.

Elysian Park

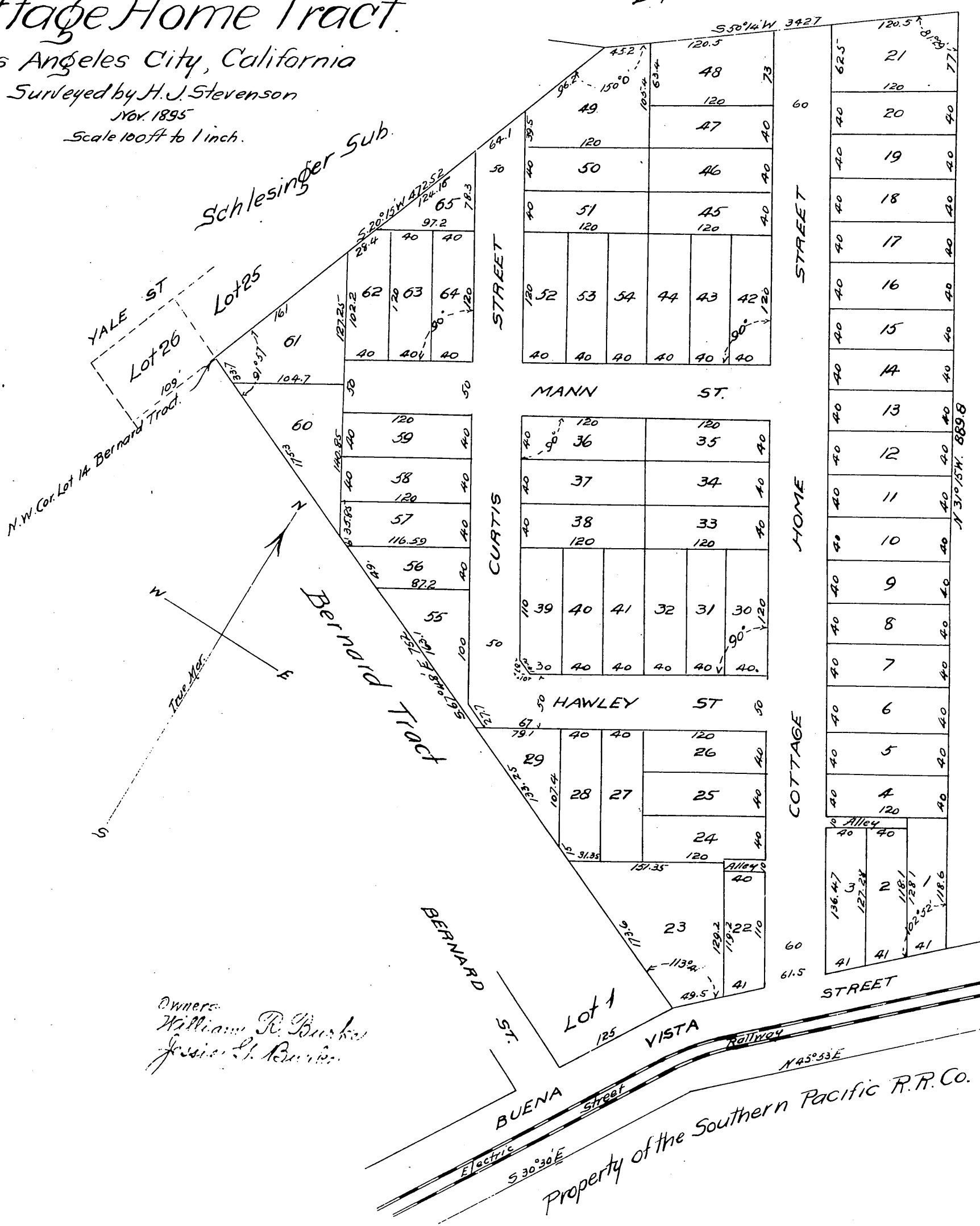

Owners:
 William R. Burke
 Jessie L. Burke

A full, true and correct copy of the original
 Recorded Dec 23 1895 at 3:11 P.M. post 1 P.M.
 at request of T.I. & T.Co

E.C. Hodgman, County Recorder

By E. T. Wright.

Co. Sur. and ex-officio Dep. Co. Rec.