

Plat of
 Dodd and O'Gara's Resubdn.
 of
 Block B of the Lake Shore Tract
 Los Angeles City Cal.
 Scale 30'-1"

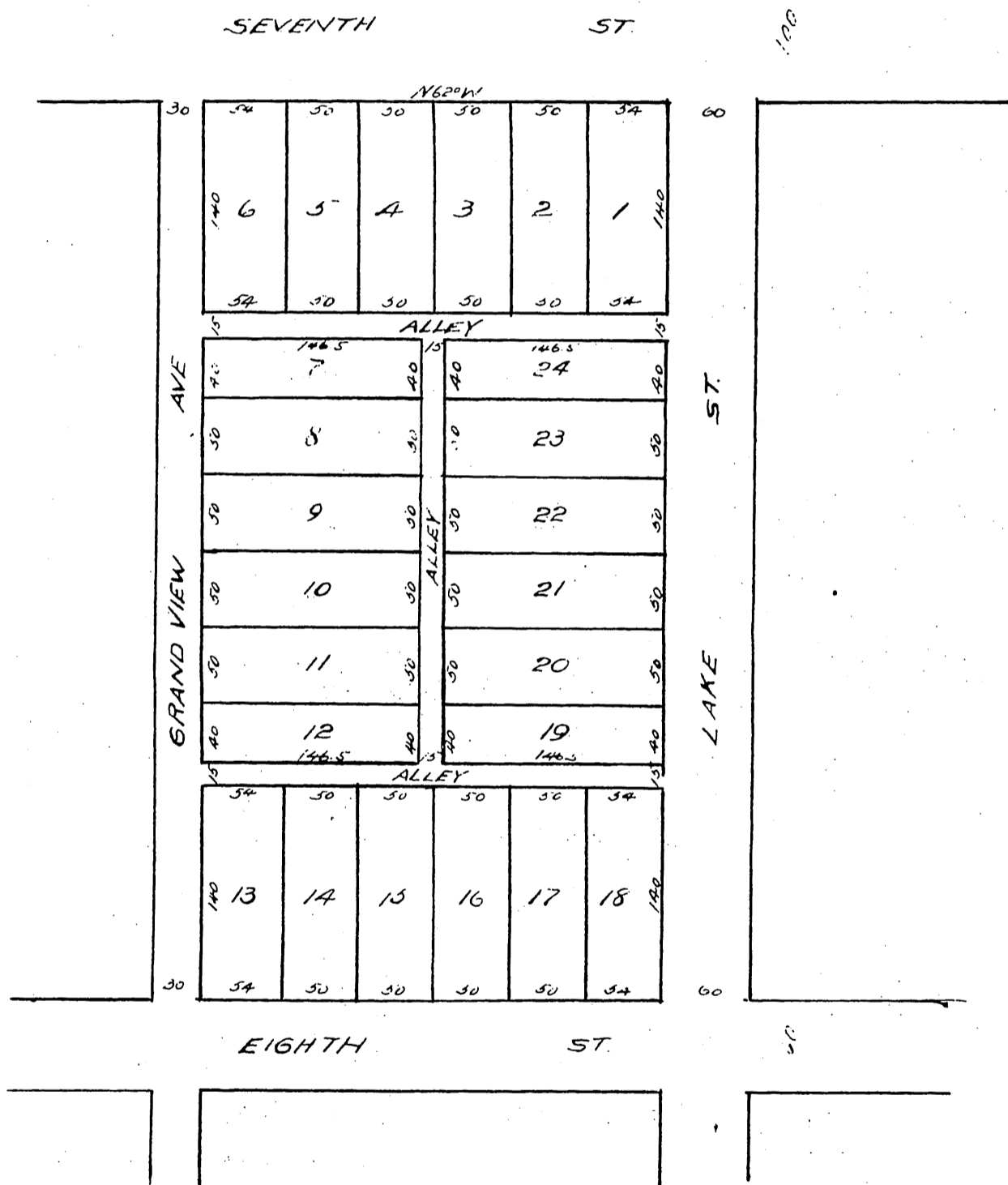

Witness:
 Mike Dodd
 Joe O'Gara
 Albert H. Ogden

A full, true and correct copy of the original
 (Scale reduced to 100 feet to 1 inch)
 Recorded Jan 4 1896 at 10:22 AM
 at request of I. L. Davis
 C. Hodgman County Recorder
 By E. T. Wright
 County and ex officio Dep. Co. Rec.