

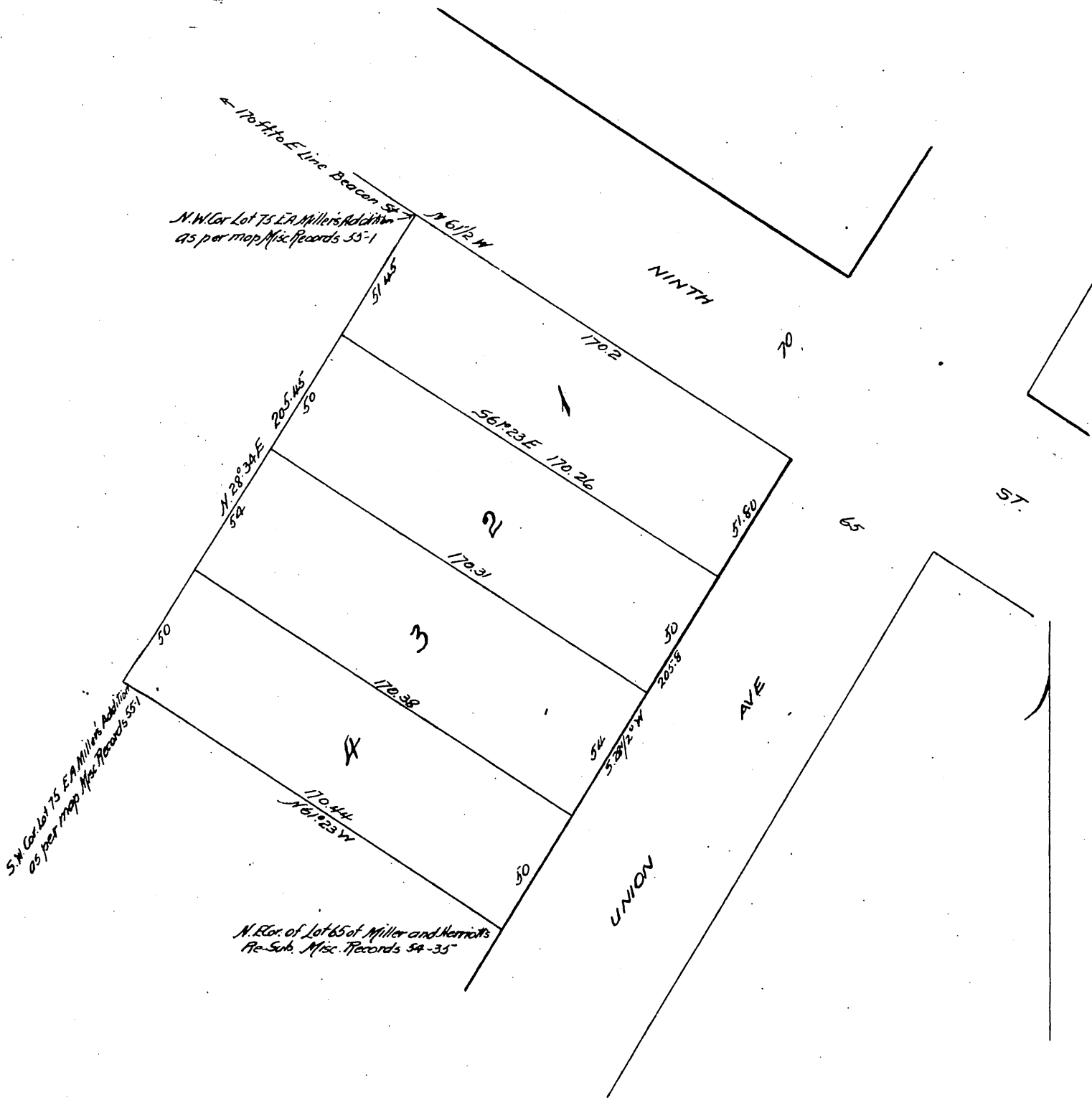

Plat of 37 Horatio Haskell's Ninth Street Subd'n. Los Angeles City Cal.

Note: This is a re-subdivision of Lots 1, 2, 3 and 4 of the Riley Tract as shown on map recorded in Book 6, Page 122 Misc. Records, and of Lot 75 of E.A. Miller's Addition as per map recorded in Book 55, page 1, Misc. Records.



Owner: Horatio Haskell

*A full, true and correct copy of the original
Recorded Feb. 13 1896 at 40 Min. past 4 P.M.
at request of H. Haskell.*

E.C. Hodgman, County Recorder.

By E.T. Wright

Co. Sur. and ex-officio Dep. Co. Rec.