

Plat showing survey of Lot 1 as shown upon Map of Subdivision of the North part of Block 13 Ord's Survey, Los Angeles City Cal as per map of same recorded in Book 5 page 155, Miscellaneous Records of Los Angeles Co. State of California. Surveyed at the request of H.W.O'Melveny, by J.H.Dockweiler and G.B.King, Feb. 25th 1896.

Note: Figures in red leading to the curb give the location of the original lines of Lot 1, with reference to the present curb lines.
Scale 30 ft = 1 in

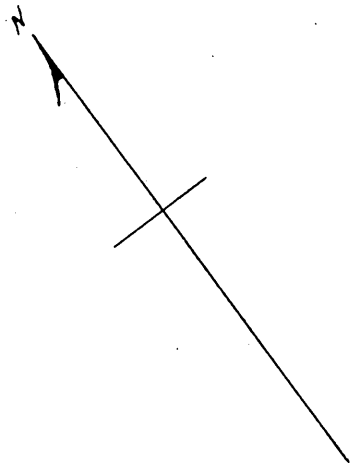

FIFTH ST. 40.13
Granite curb

BROADWAY

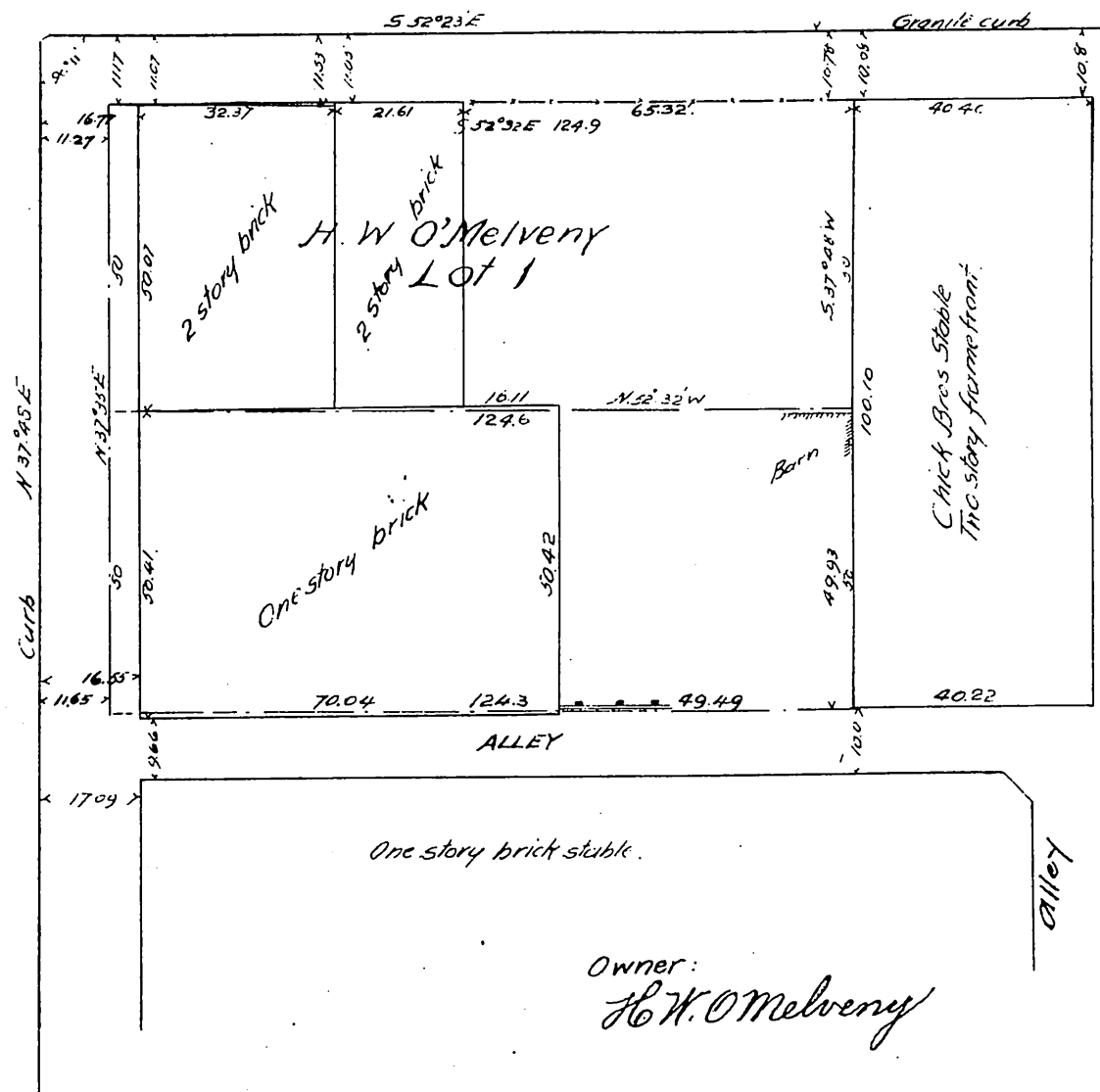

Owner: H.W.O'Melveny

A full, true and correct copy of the original
Recorded Feb 28 1896, at 20 Min. past 4 P.M.
at request of H.W.O'Melveny.
E.C.Hodgman, County Recorder.

By E.T.Wright
Co. Sur. and ex-officio Depl. Rec