

# The Mead Tract

## Los Angeles Co. California

being a subdivision of the south 5 acs. of the NE 1/4 NE 1/4 of Sec. 17 Tpw. 2 S. R. 13 W. S. B.M.  
 Surveyed Dec. 1895 by H.J. Stocker.  
 Scale 100' = 1"

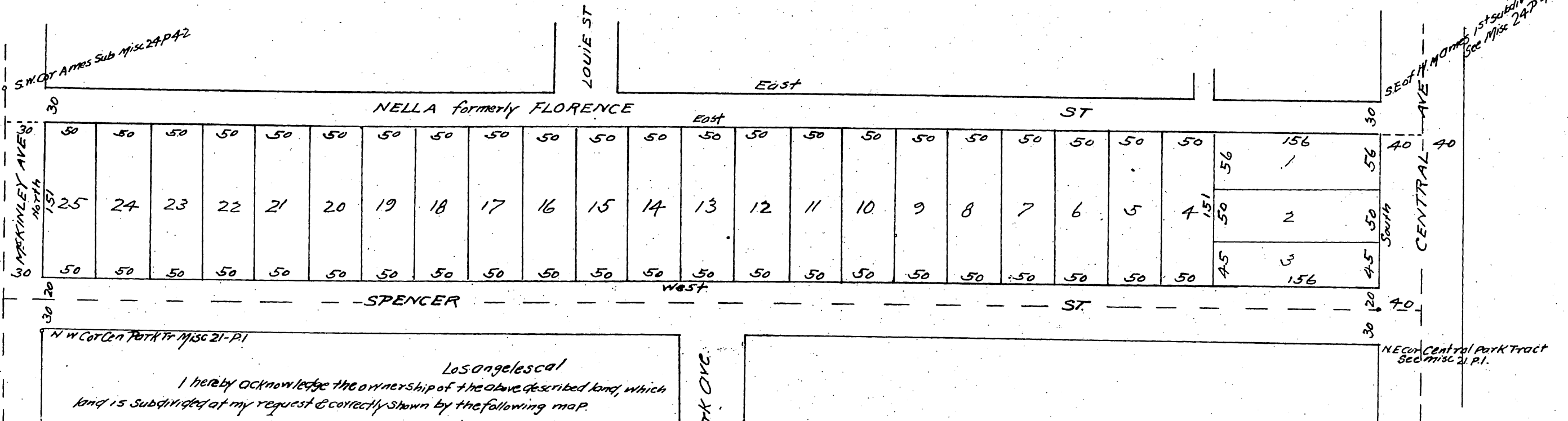

Los Angeles Cal  
 I hereby acknowledge the ownership of the above described land, which  
 land is subdivided at my request & correctly shown by the following map.  
 John B. Cohrs  
 owner.

A full, true and correct copy of the original  
 Recorded Jan 21, 1896 at 4:44 min past 11 a.m.  
 at request of J. B. Cohrs.  
 E.C. Hodgman County Recorder.  
 By J. Wright.

County Surveyor and ex officio Deputy County Recorder

