

Replat of
 the southwest part of the
Town of Inglewood
 According to the original map thereof recorded
 in Book 34, Pages 19 et seq of Miscellaneous Re-
 cords of Los Angeles County, certain streets
 on said map having been closed by order of
 the Board of Supervisors, dated March 12th
 1893

Scale 400 ft = 1 inch

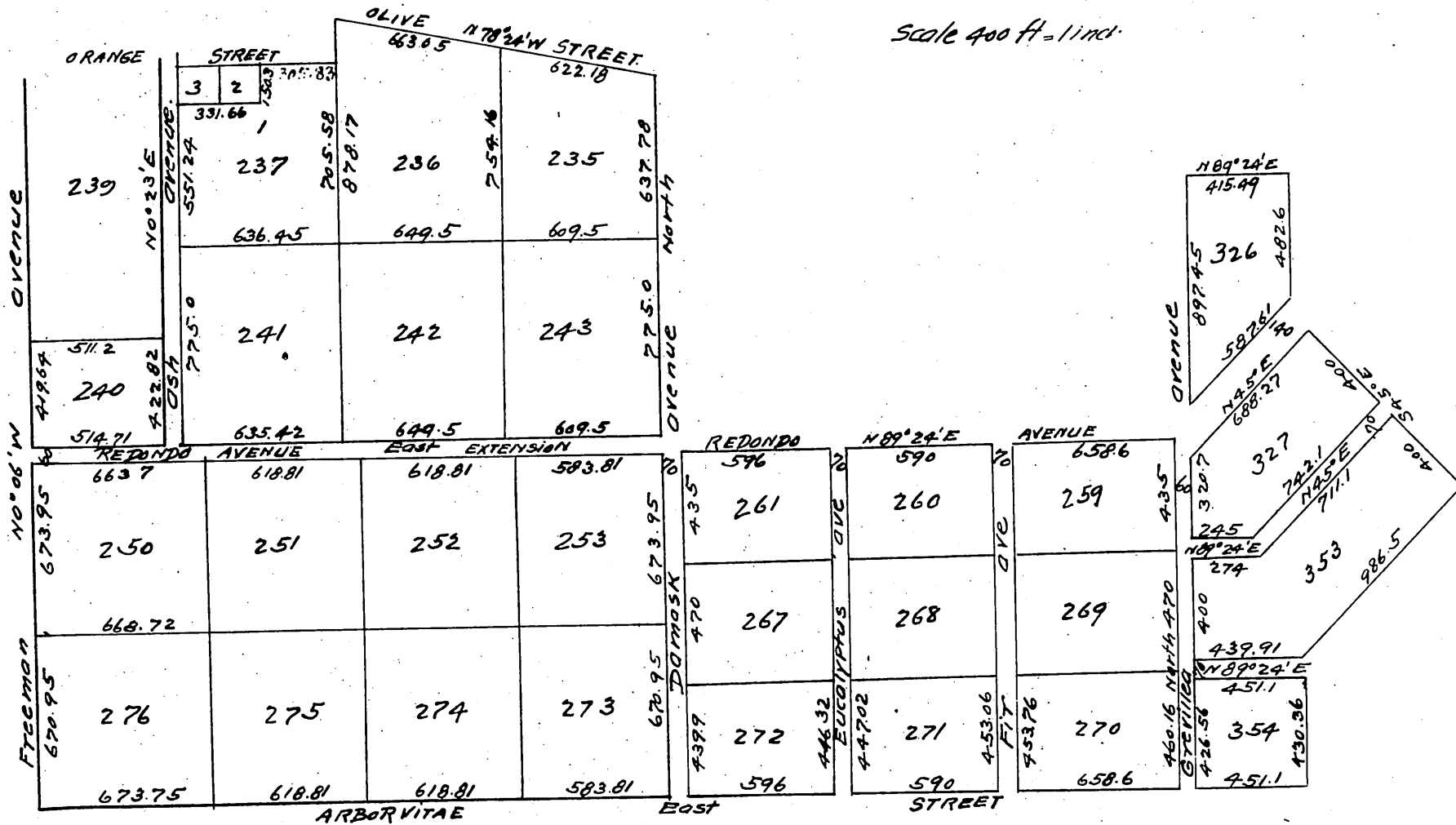

Minute Book 21, Page 284
 March 12th 1896.
 adjourned meeting of the Board of Supervisors, Present the full Board and the Clerk
 in re vacation of certain streets in the
 South-westerly part of the Townsite of Inglewood } This being the time regularly set by order of this Board and publication of notice
 thereof for hearing the petition of W. J. Thomas et al, herein, D. Freeman appears
 and is sworn and examined, and, no protest against such vacation having been filed, upon motion of Supervisor May, duly se-
 -conded and carried, it is ordered that the following described streets as shown on the map of the Townsite of Inglewood, recorded
 August 20th 1888, in Book 34 of Miscellaneous Records of Los Angeles County, California Pages 19 et seq viz Ash Avenue from Arbor-
 -vitae Street to Mango Street, Birch Avenue from Arbor Vitae Street to mango Street, Celosia Street from Arbor Vitae Street to Redon-
 -do Avenue, Dahlia Street from Arbor Vitae Street to Buckthorn Street, Lemon Street from Freeman Avenue to Celosia Street Ce-
 -dar Avenue from Redondo Avenue to Olive Street, Buckthorn Street from Freeman Avenue to Grevillea Avenue, Catalpa Street
 from Saffron Avenue to Grevillea Avenue, Mango Street from Freeman Avenue to Damask Avenue, Nectar Street from Freeman
 Avenue to Redondo Avenue, Nectarine Street, from Cedar Avenue to Damask Avenue, Redondo Avenue from Orange Street to
 Damask Avenue, Saffron Avenue from Ash Avenue to Damask Avenue, Terebinth Avenue from Nectar Street to Buckthorn Street
 the easterly 140 feet of Grevillea Avenue from Mango Street to Redondo Avenue the easterly 80 feet of Grevillea Avenue
 from Arborvitae Street to Redondo Avenue be and the same are hereby vacated and abandoned, conditioned upon the
 filing with the County Assessor and the recording in the office of the County Recorder of a map showing all Property
 affected by this order.

a full, true and correct copy of the original
 Recorded Mar 18 1896, at 15 min past 1 PM
 at request of D. Freeman.
 E. C. Hodgman County Recorder.
 By E. T. Wright & Co. Surveyor.