

Map of the  
 Forthmann & Bergin Lot  
 formerly the  
 William Lacy Lot  
 on East side Main St. bet, 1<sup>st</sup> & 2<sup>nd</sup> Sts,  
 Los Angeles City, Cal  
 Surveyed by J.H. Dockweiler & G.B. King in Nov 1895  
 Scale 20 ft = 1 in.

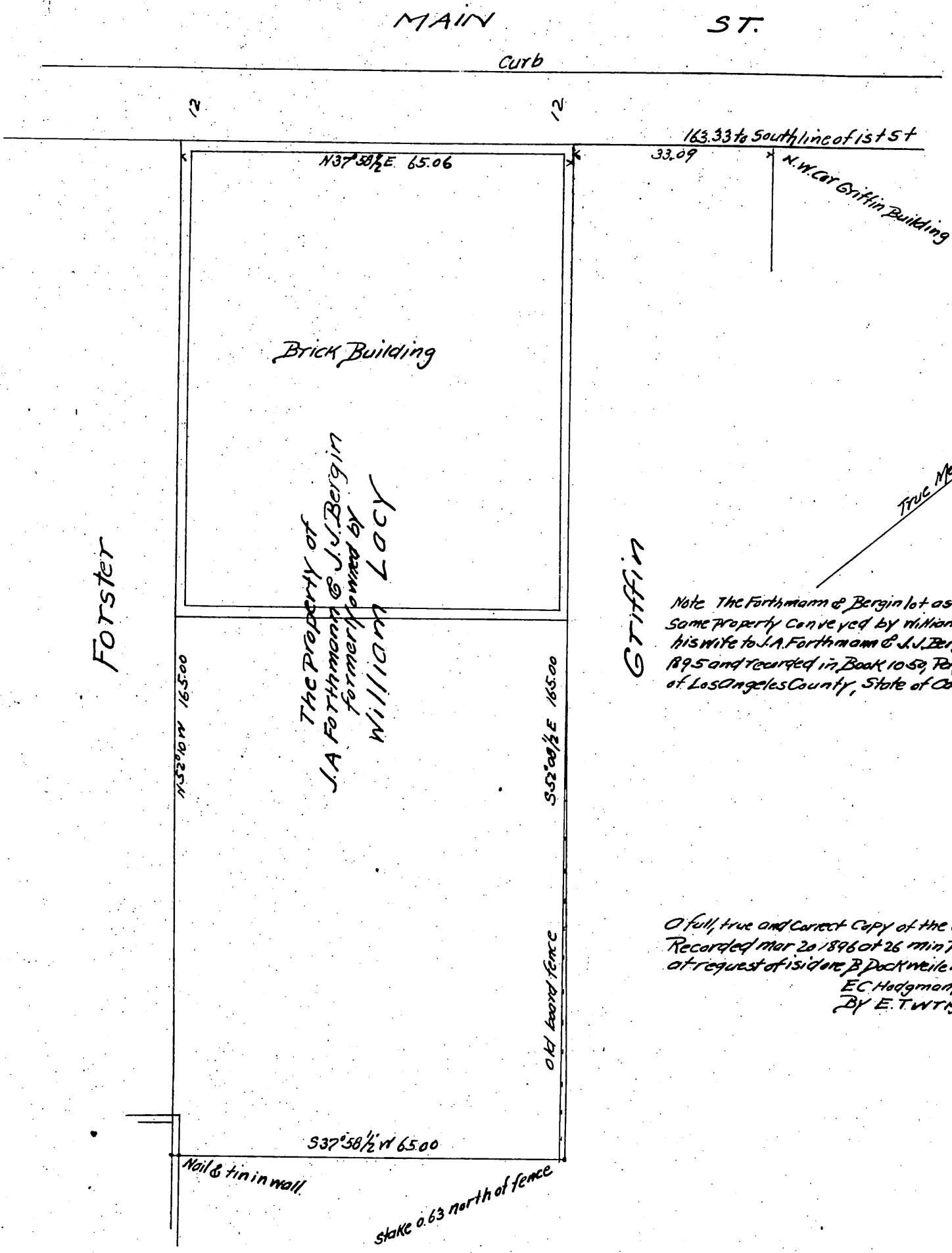

Note The Forthmann & Bergin lot as shown upon this map is the same property conveyed by William Lacy and Ellen Irene Lacy his wife to J.A. Forthmann & J.J. Bergin by Deed dated Dec 16 1895 and recorded in Book 1059 Page 218 of Deeds Records of Los Angeles County, State of California.

A full, true and correct copy of the original  
 Recorded Mar 20 1896 at 26 min Past 4 P.M.  
 at request of Isidore B. Dockweiler.  
 E.C. Hodgman, County Recorder  
 BY E.T. Wright Co Surveyor.