

Map of Sherman.

Being a subdivision of a portion of
La Brea Rancho, Los Angeles Co, Cal,
Scale = 100 feet to an inch, April 1896.

For Sale
BY
LERCH & Mc MANNON
Room 303, Currier Block
Los Angeles.

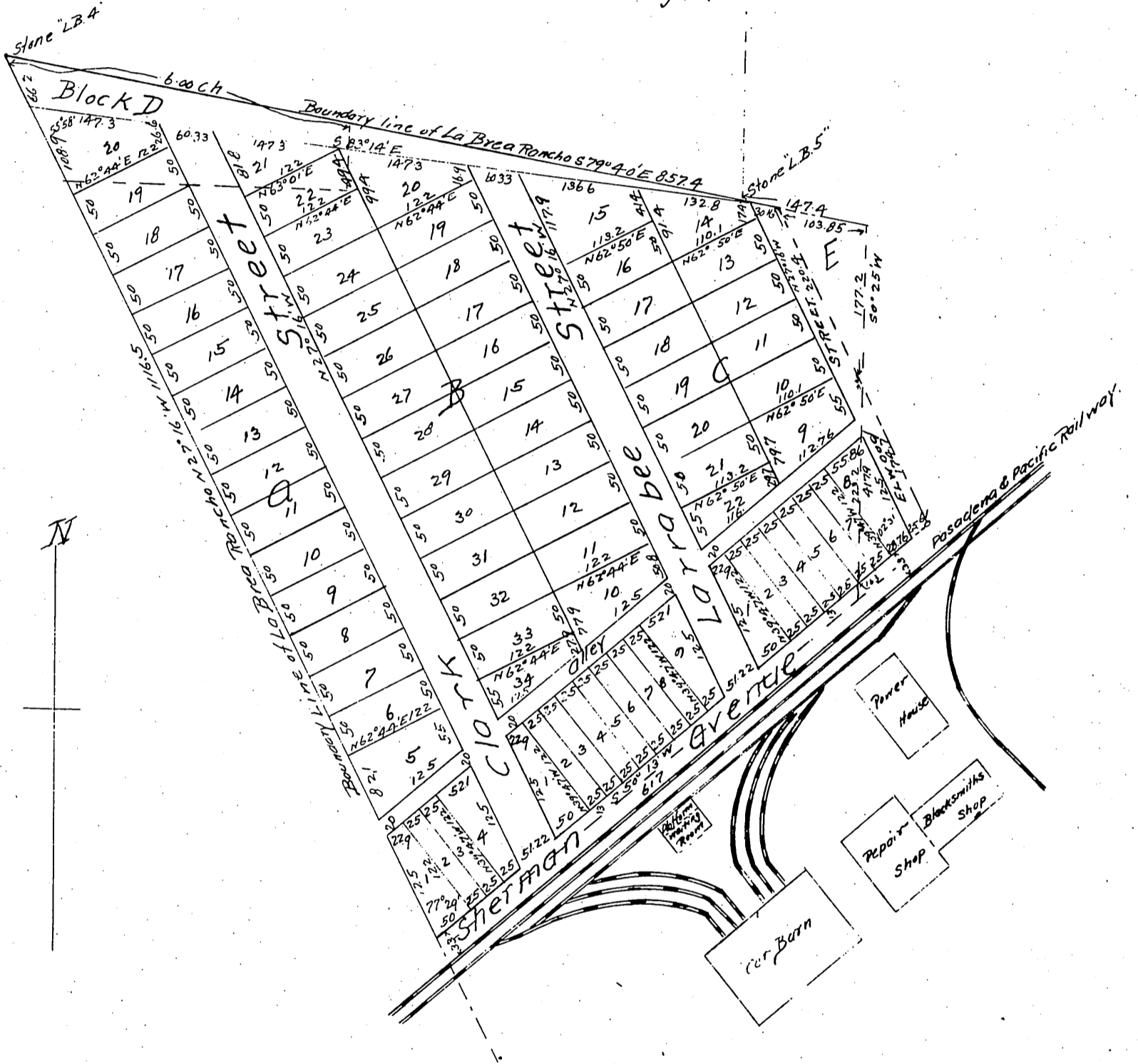

Owner: J. F. White

A full, true and correct copy of the original.
Scale reduced to 150 feet to one inch
Recorded May 12, 1896 at 41 min past 110 m
at request of T.I.T. Co
E.C. Hodgman County Recorder
By E.T. Wright Co Surveyor