

# Plat showing survey of Property of Jean Lenert

on SE corner of Main and Clover Sts.  
in Los Angeles City Cal.

Surveyed by J.H. Dockweiler and G.B. King in June 1896.  
Scale = 50 Ft = 1 in.

Magnetic Meridian  
Var 14° 32' E

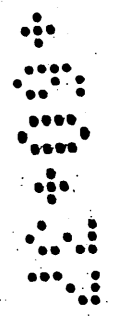

Main (formerly Kuhrt's St.)

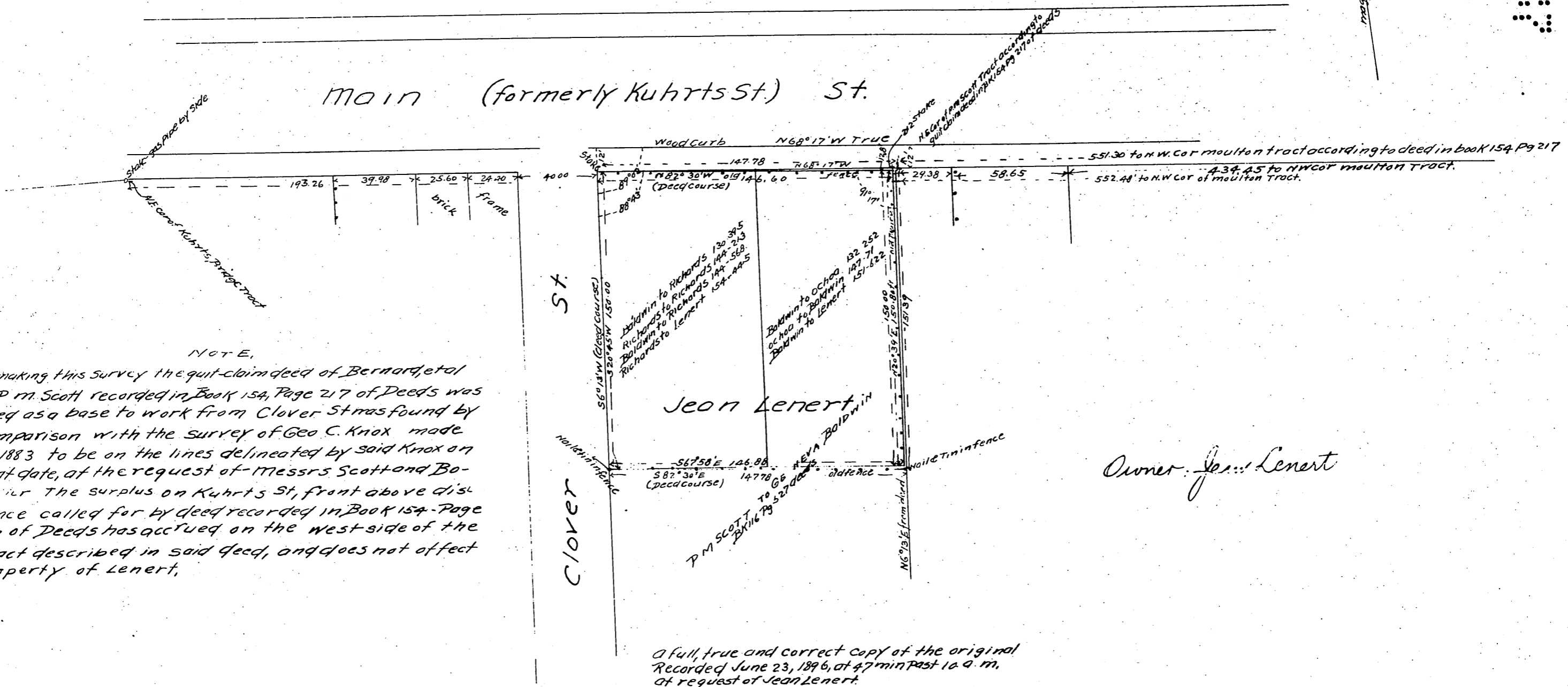

**NOTE:**

In making this survey the quit-claim deed of Bernard, et al to P. M. Scott recorded in Book 154, Page 217 of Deeds was used as a base to work from Clover St as found by comparison with the survey of Geo. C. Knox made in 1883 to be on the lines delineated by said Knox on that date, at the request of Messrs. Scott and Baldwin. The surplus on Kuhrt's St, front above distance called for by deed recorded in Book 154 - Page 217 of Deeds has accrued on the west side of the tract described in said deed, and does not affect property of Lenert.

A full, true and correct copy of the original  
Recorded June 23, 1896, at 47 min past 10 a. m.  
at request of Jean Lenert.

E. C. Hodgman County Recorder.  
By E. T. Wright Co Surveyor.

Owner: Jean Lenert