

Map of Subdivision of Live Oak Farm

Property of James T. Taylor, being the Southeast quarter of Section 5 Township 1 South, Range West, S.B.M.

Los Angeles, Co., Cal.

SCALE 200 FT. TO 1 INCH

August 1894.

NOTE: All areas and distances to center of adjoining AVENUES and STREETS

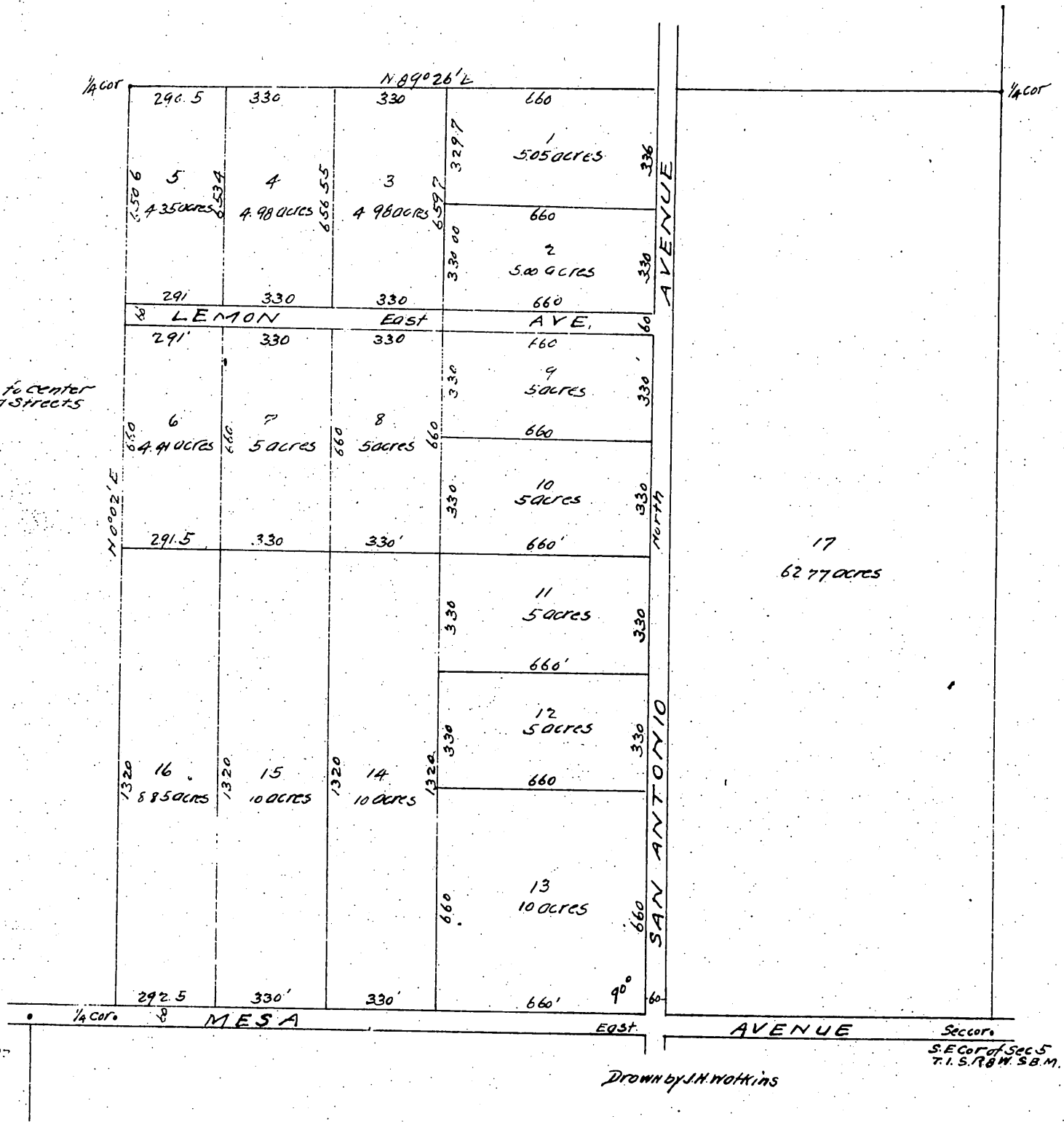

Seth Richards

Drawn by J.H. Watkins

Section S.E. Cor. of Sec. 5 T.1 S. R. 8 W. S.B.M.

Map adopted by Joe T. Taylor

A full, true and correct copy of the original (Scale reduced to 400 feet to 1 inch) Recorded July 10 1896 at 4:11 min Past 4 PM. at request of J.T. Taylor E.C. Hodgman County Recorder By E.T. Wright Co Surveyor.