

107
1455E

MAP
of the
Subdivision of Block 15, of the Tract
of the
Downey Land Association.

As per Map Recorded in Book 2, Page 434 Miscellaneous Records

Los Angeles County, State of California,
Platted July 7, 1896 by C.C. Brown, Licensed
Surveyor Norwalk Calif

Scale 100 ft = 1 inch
Note all distances are given in feet.

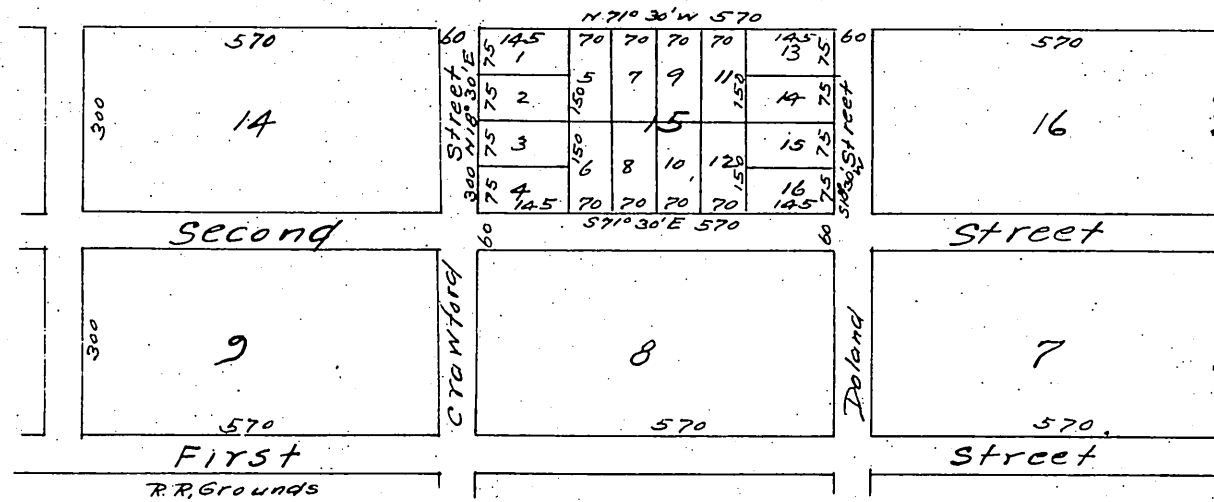

Owners: James L. Rives
William A. Brown
Sarah Jane Scribner
T. A. Manning
Jacob Holbert
Samuel B. Krohn
L. N. Zahrt
Mrs. Sue Huff
William Dickinson
Jacob J. Nagle
Martin D. Crawford
J. H. Newscomb
James A. Crawford
Terrell R. Crawford
Sarah Jane Scribner

First Baptist Church
of Downey
By J. J. Tweedy } Trustees.
W. R. Stout }
H. J. Cole }

A full, true, and correct copy of the original
(Scale reduced to 300 feet to 1 inch)
Recorded Jul 18 1896 at 12 min Past 3. PM
of request of Quarantee Abst. Co
E. C. Hodgman, County Recorder.
By E. T. Wright Co Surveyor