

Map of part of Montana Tract showing property as vacated 100 feet to 1 inch

SCOTT ST.

Ordinance No. 3601 New Series

An ordinance abandoning certain streets in the Montana Tract as shown on a map of said tract recorded in Book 17 Page 99 et seq Miscellaneous Records of the County of Los Angeles

The Mayor and Council of the City of Los Angeles do ordain as follows.

Section 1. That all the rights of the City of Los Angeles in and to these certain streets hereinafter described be and the same are hereby forever abandoned said streets being described as follows.

First - That certain street 60 feet wide extending in an Easterly direction through the center of Block O of the Montana Tract, as per map of said tract recorded in Book 17 of Page 99 et seq Miscellaneous Records of the County of Los Angeles State of California from the East side of Utah Street to the East line of lot 21 extended to the East line of lot 19 of said Block O

Second - Also a street 60 feet wide running between said Block O and Block L of the same tract in an Easterly direction from said Utah Street to the East line of lot 7 of said Block O extended to the East line of lot 42 of said Block L.

Third - Also a 60 foot street running through the northern portion of said Block L of said tract from said Utah Street to the East line of lot 35 extended to the East line of Block 78 of said Block L.

Fourth - Also a street 60 feet wide running through the Southern Portion of said Block L in an Easterly direction from Utah Street to the East line of lot 21 extended to the East line of lot 19 of said Block L.

Sec 2. The City Clerk shall certify to the passage of the foregoing ordinance and cause the same to be published in the Los Angeles Evening Express and thereupon and thereafter it shall take effect and be in force.

I hereby certify that the foregoing ordinance was adopted by the Council of the City of Los Angeles at its meeting of May 18 1896

C. A. Luckenbach
City Clerk

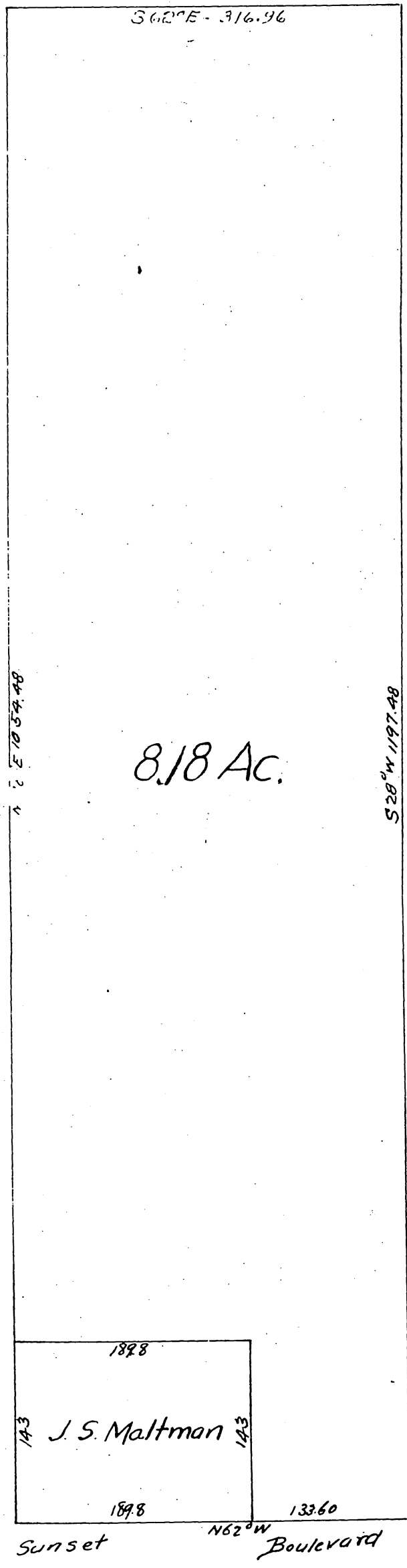

A full true and correct copy of the original
Recorded Nov 23 1896 at 20 min past 12 PM
at request of Kelley Wills & Wright.
E. C. Hodgman, County Recorder
By E. T. Wright Co Surveyor