

MAP of the

Harrington Tract.

CITY OF LOS ANGELES, COUNTY OF LOS ANGELES, STATE OF CALIFORNIA.
a subdivision of the West 64.5 feet of the East 84.5 feet of Lot 4 of the subdivision
of the SW 1/4 of the NW 1/4 of Lot 2, of Sec. 30, T. 15 R. 13 W. S. B. M.

Surveyed April 1, 1897, by V. J. Rowan, Surveyor.

Scale 60 feet to one inch.

True Courses Var. 14° 30' E.

All distances in feet

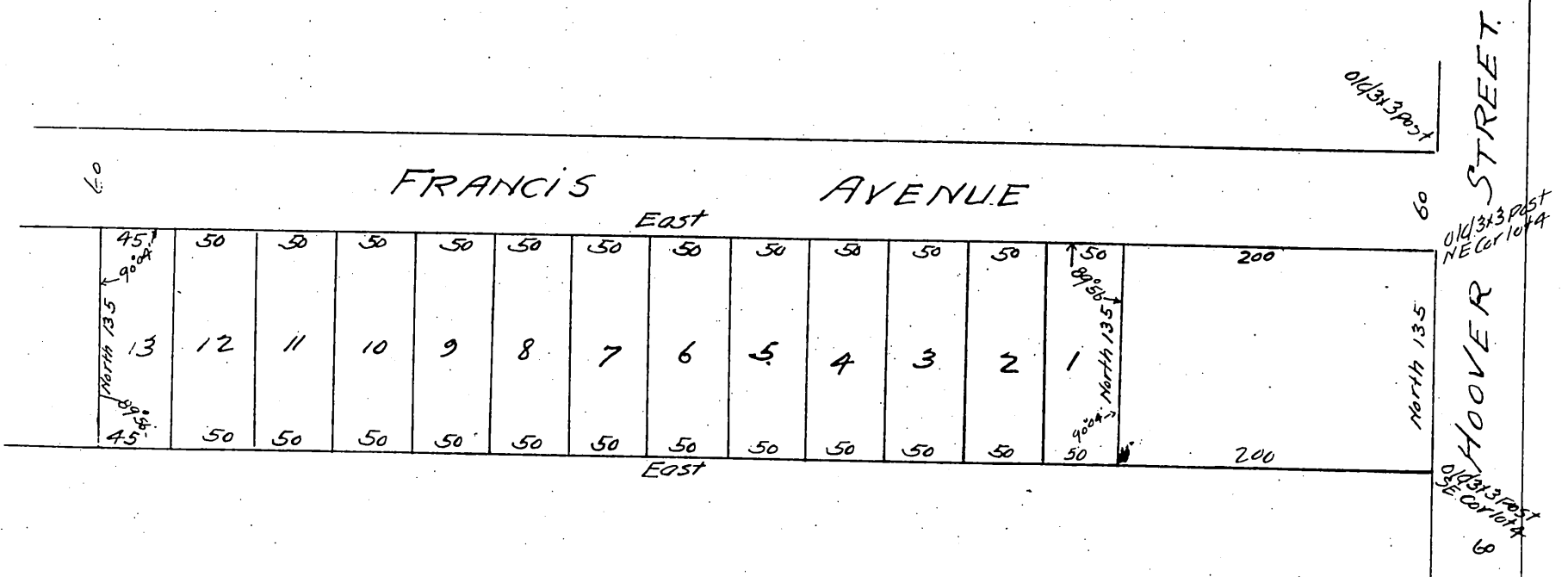

Note The subdivision of the S.W. 1/4 of the N.W. 1/4 of section 30, T. 15 R. 13 W. S. B. M. and lot 2 of said section above referred to is recorded in Book 827 of Deeds of page 278, records of Los Angeles County California.

(Signature)
Harry Harrington

A full, true and correct copy of the original
(Scale reduced to 100 feet to one inch)

Recorded April 12, 1897 at 3:11 p.m. past 10 a.m.
at request of H. Harrington.

EC Hodgman County Recorder
BY E. T. Wright Co. Surveyor.