

Plat of the Stierlen Tract

Los Angeles, Cal.

Being George Stierlen's Replat of the
Northerly 120ft of Lots 67, 68, and 69 of
the Westlake Park Tract as per map in
Book 12 P. 15 Misc. Records.

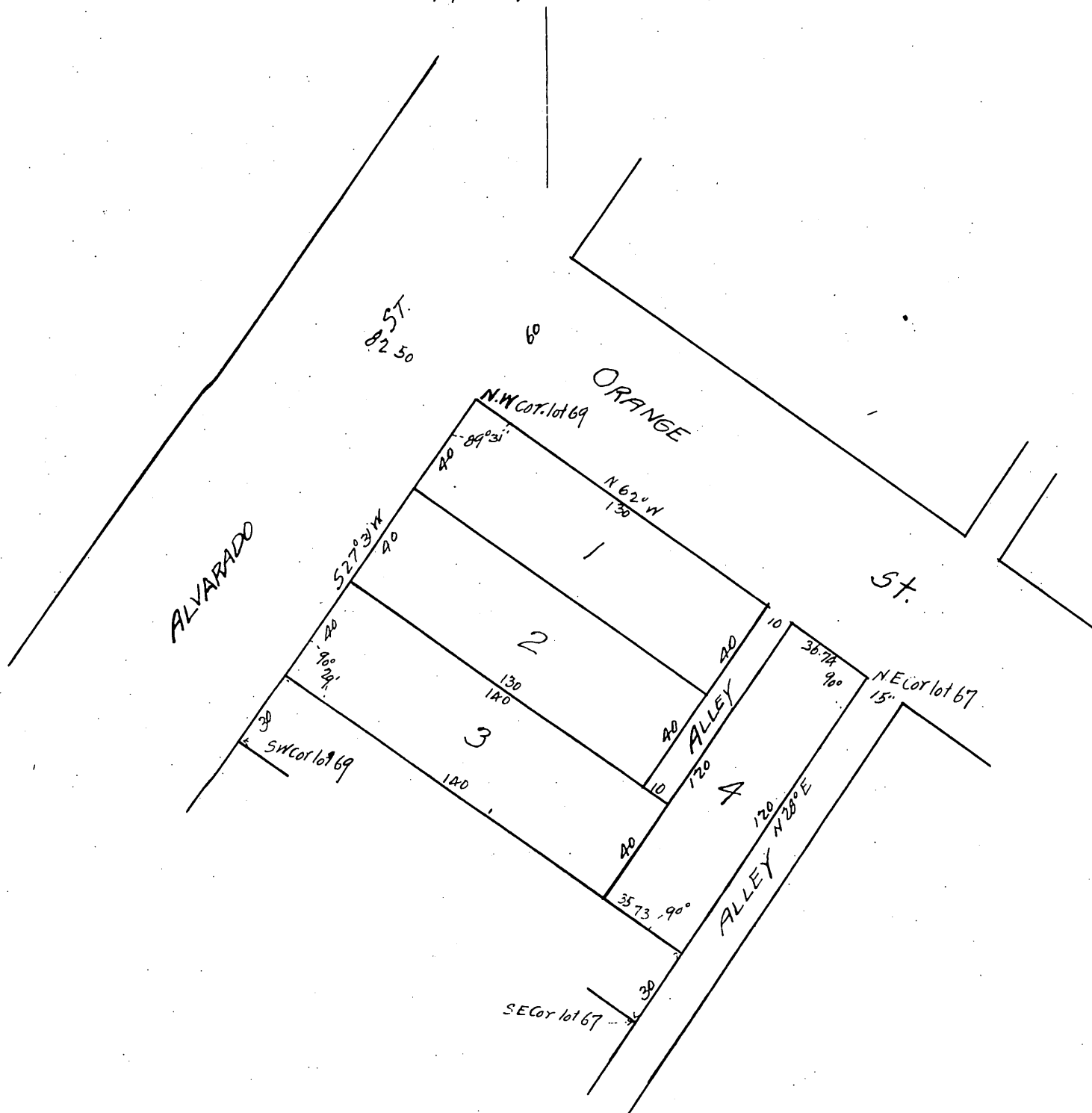

Owner:
Geo. Stierlen.

A full, true and correct copy of the original
Recorded June 18 1897 at 3:11 min past 4 PM.
at request of Geo Stierlen

EC. Hodgman County Recorder
By E.T. Wright Co Surveyor.