



# Map of the Wilshire Boulevard Tract, being a subdivision of lot 2 Block 25 Hancock's Survey of the city of Los Angeles State of California.

Surveyed December 1896 by

V. J. Rowan, Surveyor.

Scale 100 feet to one inch.

True bearings.

All distances noted are in feet.

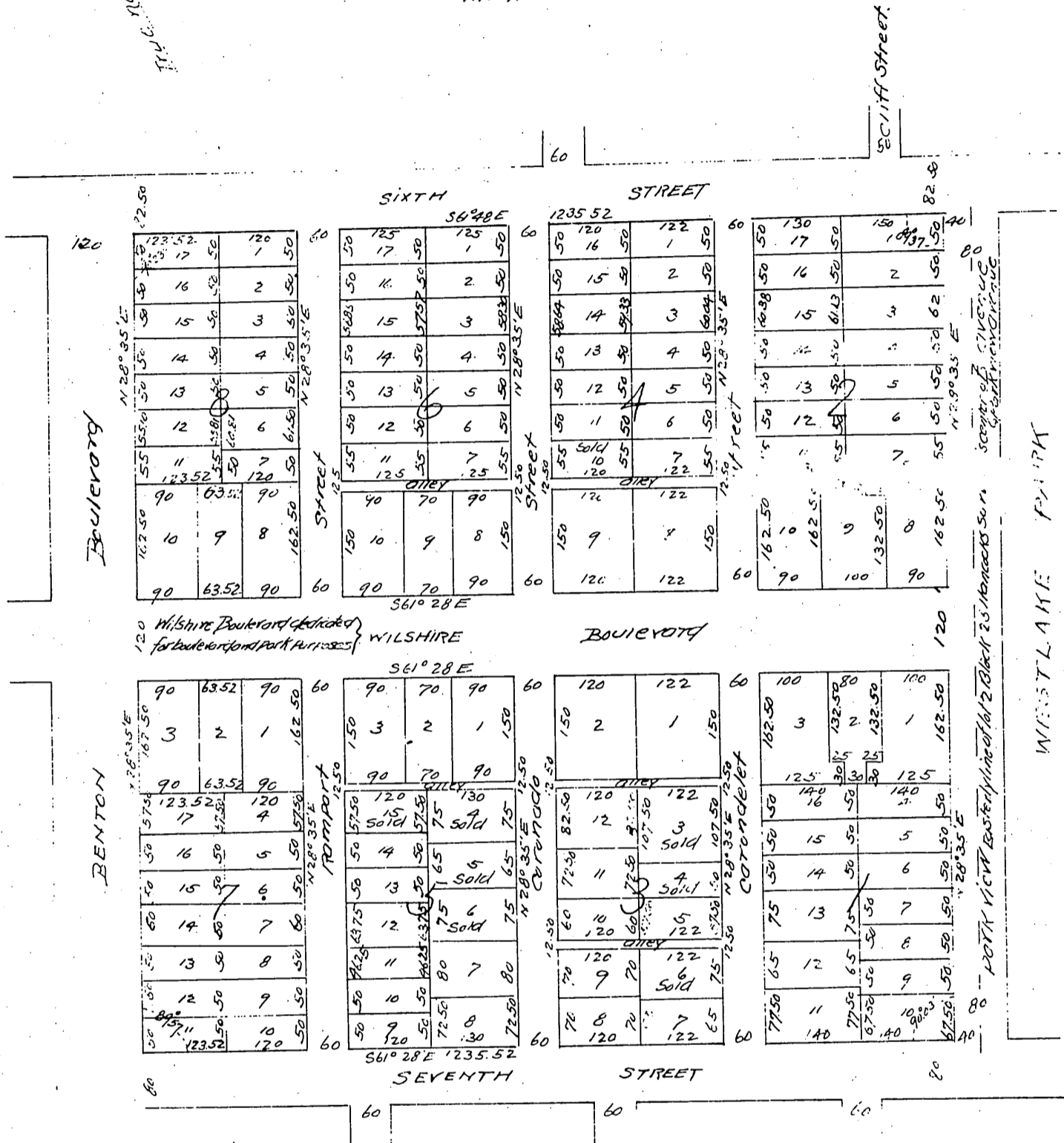

*(Handwritten signature)*  
 Mr. [illegible]

A full, true and correct copy of the original.  
 Recorded Jan 8 1897 at 36 min past 11 AM  
 at request of Wilshire BRS  
 (Scale reduced to 200 feet to 1 inch)

EC Hodgman County Recorder  
 By E. T. Wright Co Surveyor