

4041

# Plat of the Dorado Tract Pasadena, Cal.

Being a resubdivision of Lots 8 and 10 and the North  
50 feet of Lot 9 in Block B of S Townsends sub-  
division of the Summit Avenue Tract

Surveyed Dec 12 1896 by  
H. J. Stocker C. E.  
Scale 300' = 1"

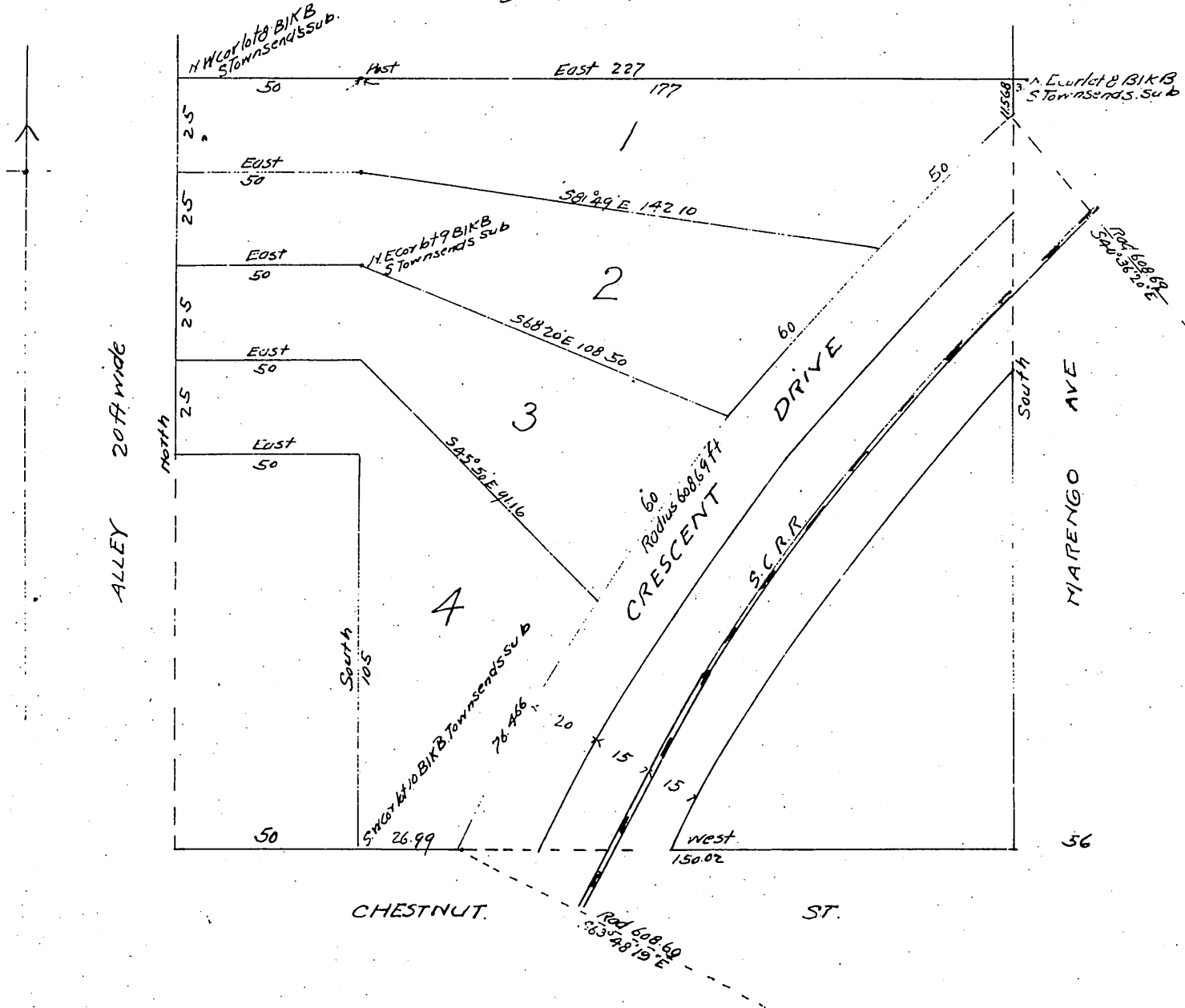

owner {Theodore A. Simpson.

A full, true and correct copy of the original  
(Scale reduced to 40 feet to 1 inch)  
Recorded Jan 27 1897 at 20 min past 2 P.M.  
at request of T.A. Simpson.

E.C. Hoolyman Co Recorder  
By E.T. Wright Co Surveyor.